



MAISPEMBA

Cidades em dialogo para um desenvolvimento urbano integrado, sustentável e inclusivo

EQUIPA TECNICA

Arq. Francesca Braglia, Arq. Ana Chaves,
Arq. Soares Mucave, Eng. Milson Fernandes

PROJETO

PROJETO EXECUTIVO PELA CONSTRUÇÃO DA ESCOLINHA
COMUNITARIA NO BAIRRO DE CHUIBA

Projeto Architectonico

LOCAL

Pemba, Moçambique

DATA

Fevereiro, 2023



EQUIPA TECNICA:
Arq. Ana Chaves
Arq. Francesca Braglia

Arq. Soares Mucave
Eng. Milson Fernandes

PROJETO:
ESCOLINHA EM CHUIBA

LOCAL:
Pemba
Mozambique

DATA:
Junho, 2022

PRANCHA:
Imagen Axonometrica

A

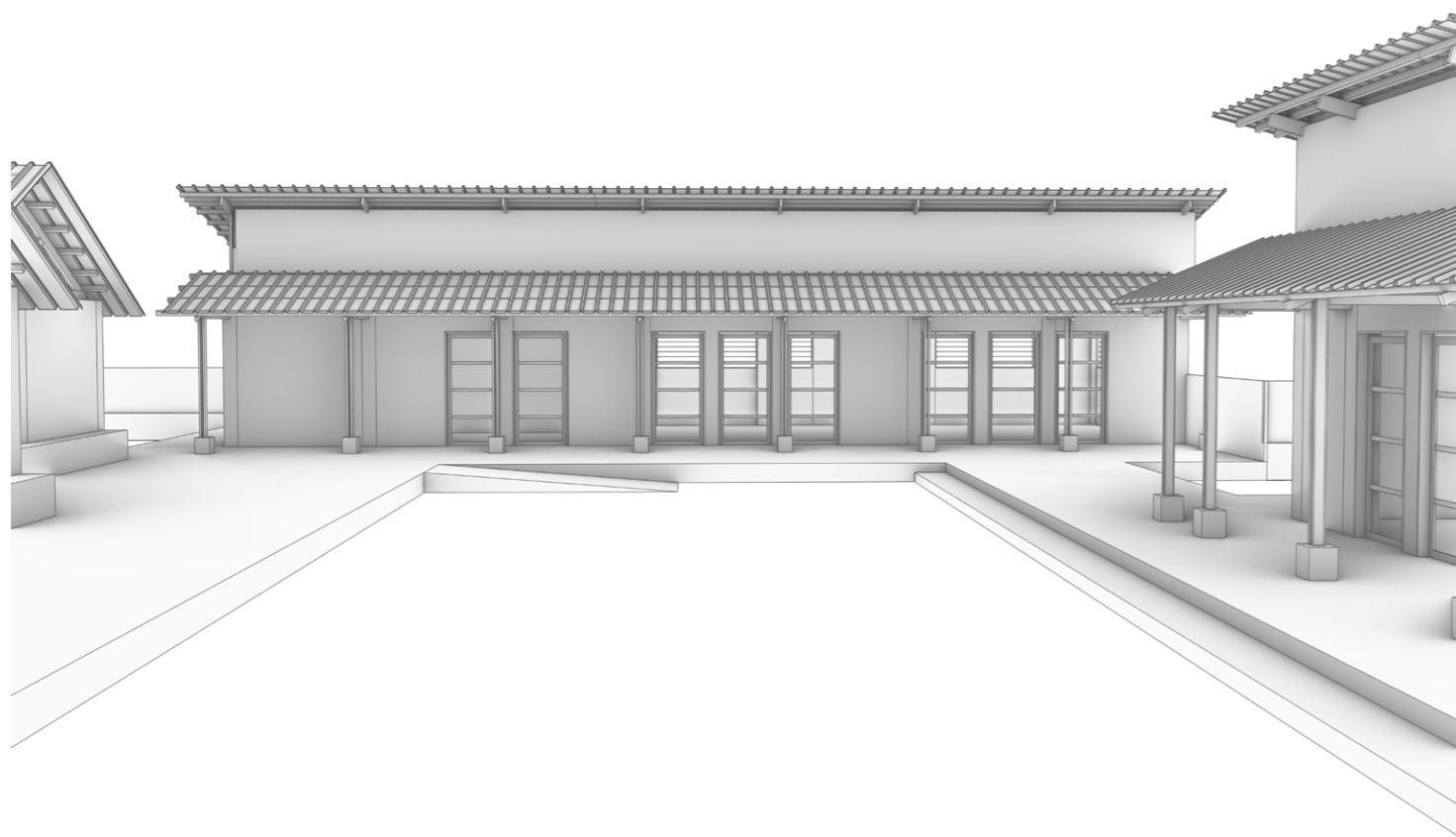

O espaço aberto



A entrada principal



EQUIPA TECNICA:
Arq. Ana Chaves
Arq. Francesca Braglia

Arq. Soares Mucave
Eng. Milson Fernandes

PROJETO:
ESCOLINHA EM CHUIBA

LOCAL:
Pemba
Mozambique

DATA:
Junho, 2022

PRANCHA:
Imagens

A

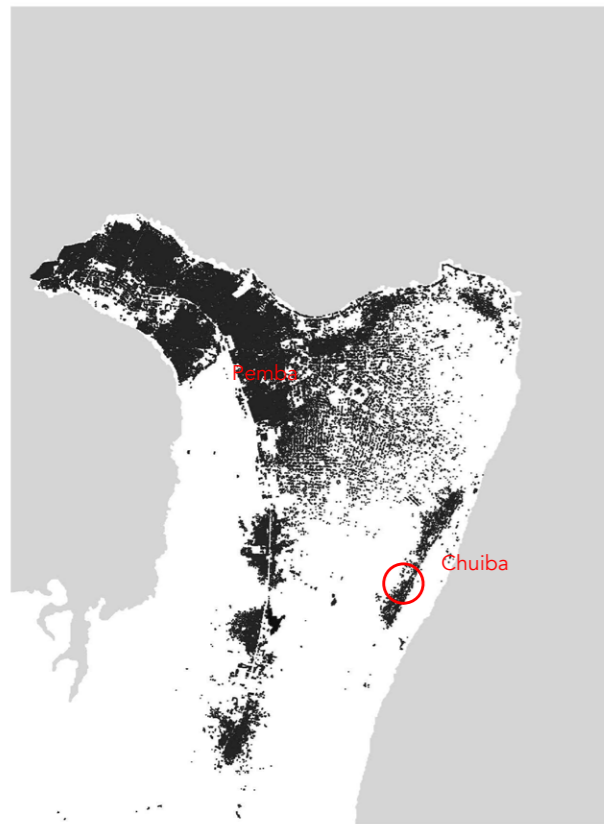

EQUIPA TECNICA:
 Arq. Ana Chaves
 Arq. Francesca Braglia

Arq. Soares Mucave
 Eng. Milson Fernandes

PROJETO:
 ESCOLINHA EM CHUIBA

LOCAL:
 Pemba
 Mozambique

DATA:
 Junho, 2022

PRANCHA:
 Implantação geral actual e esquemas
 1:1000

A1.1

O VENTO DO SUL

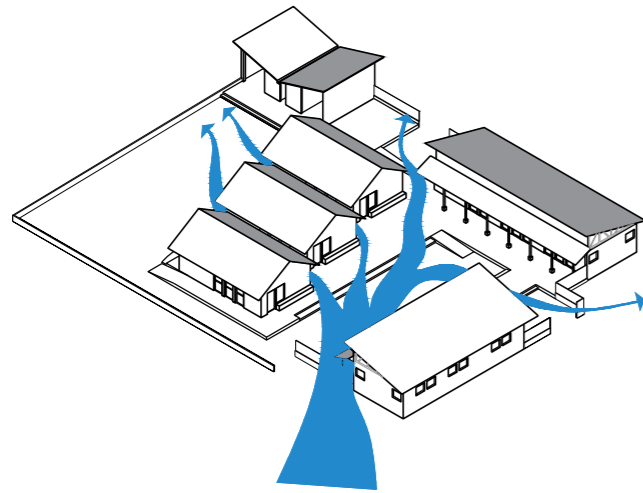

PRAÇA DOS CAJUEROS E A PRAÇA DA ESCOLINHA

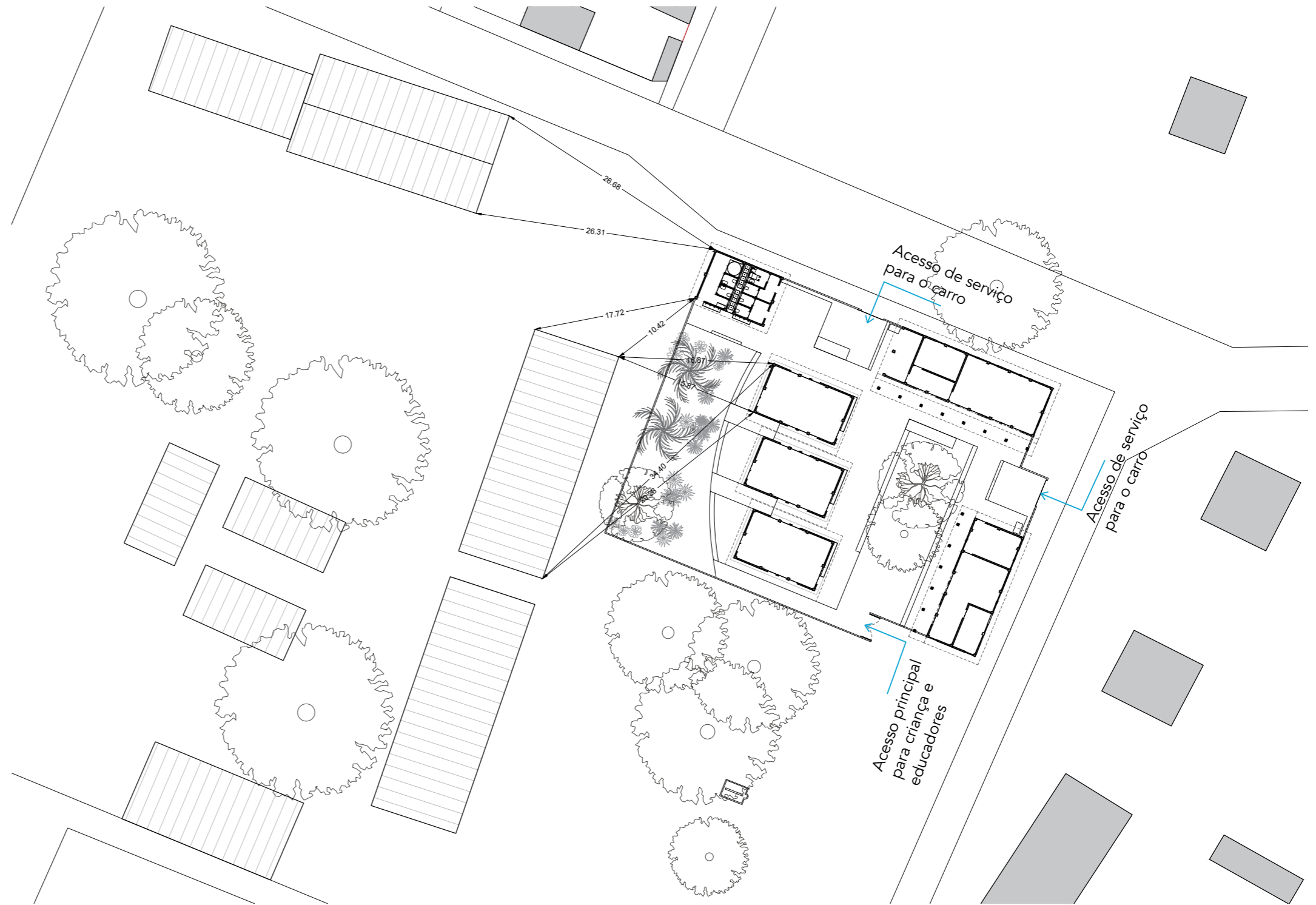
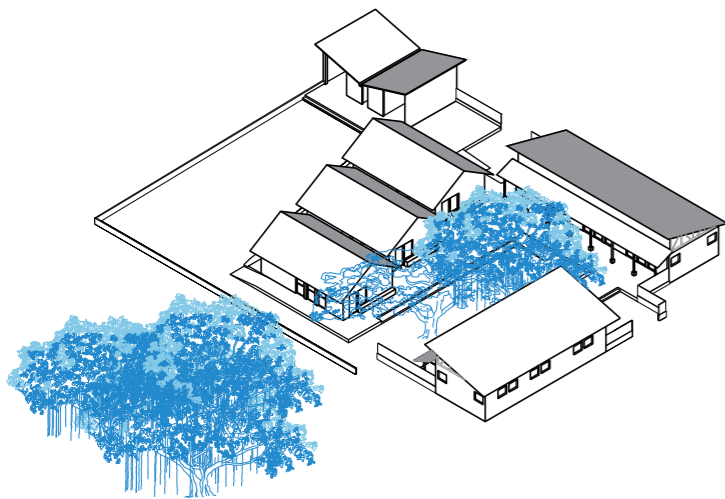

CORTE 1-1

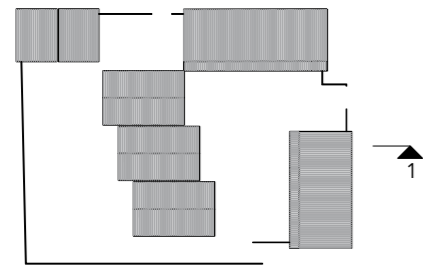
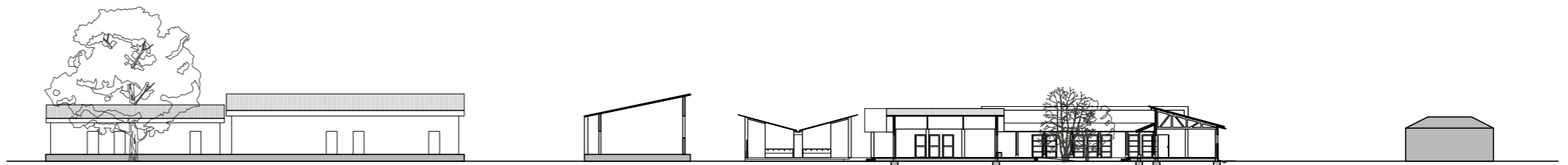

EQUIPA TECNICA:
Arq. Ana Chaves
Arq. Francesca Braglia

Arq. Soares Mucave
Eng. Milson Fernandes

PROJETO:
ESCOLINHA EM CHUIBA

LOCAL:
Pemba
Mozambique

DATA:
Junho, 2022

PRANCHA:
Implantação geral do projeto e cortes
1:500

A1.2

Funções

- 1. Salas de aula 50 m² (x3)
- 25 crianças por aula
- 2. Secretaria 8 m²
- 3. Gabinete por director 12 m²
- 4. Escritório por educadores 36 m²
- 5. Armazem 20 m²
- 6. Refeitório 55 m²
- 7. Cozinha fechada 16 m²
- 8. Cozinha aberta 12 m²
- 9. Área da limpeza 10 m²
- 10. Casas de banho educadores 18 m²
- 2 casas de banho
- 11. Casa de banho crianças 18 m²
- 4 casas de banho
- 12. Aula jardins 182 m²
- 13. Praça das relações 124 m²
- 14. Recolha da água da chuva 2 pontos de recolha

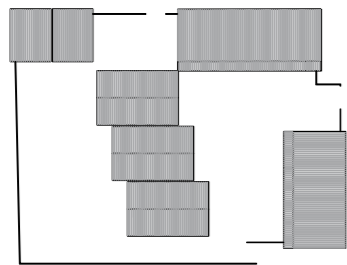
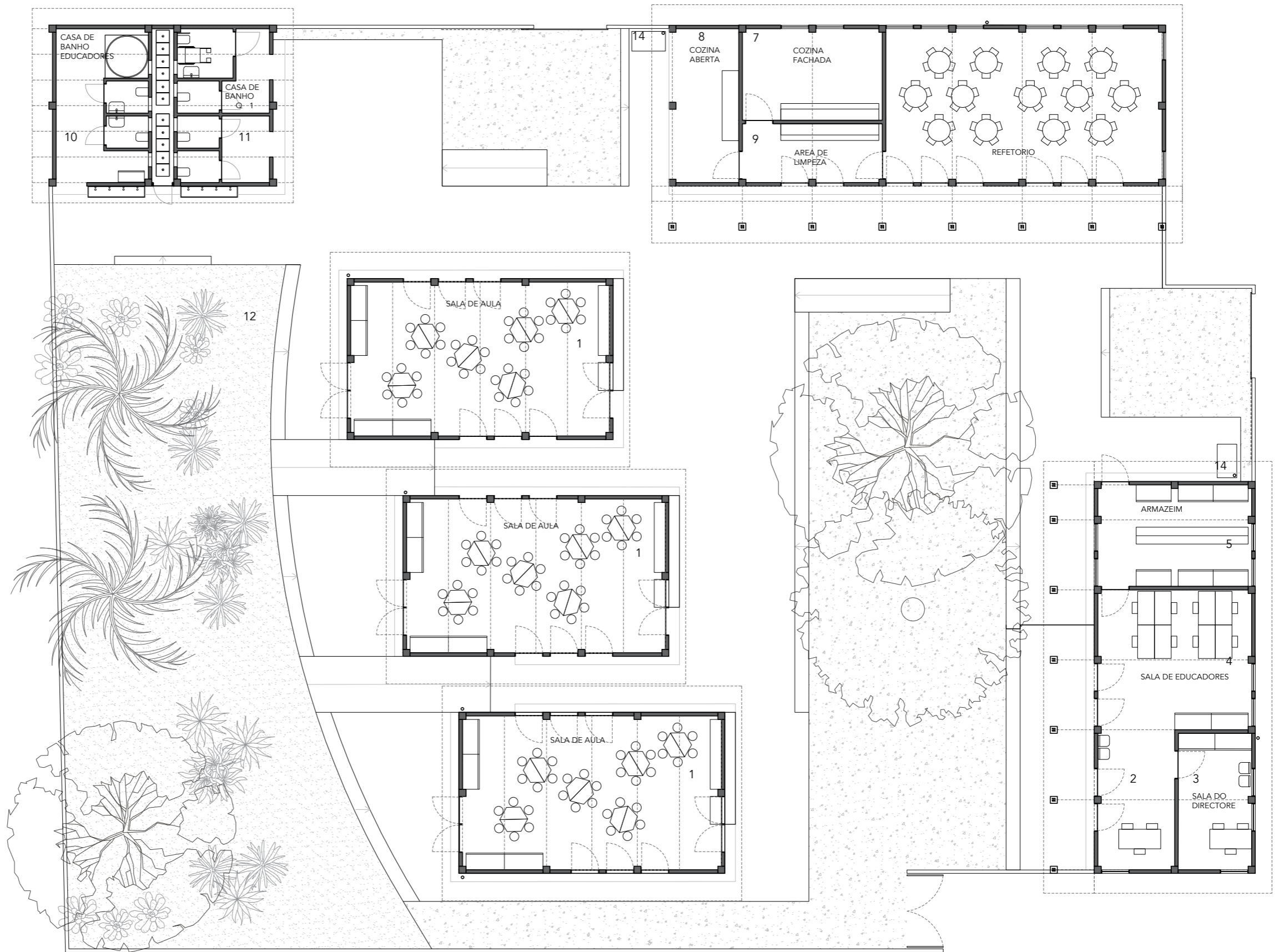

EQUIPA TECNICA:
Arq. Ana Chaves
Arq. Francesca Braglia

Arq. Soares Mucave
Eng. Milson Fernandes

PROJETO:
ESCOLINHA EM CHUIBA

LOCAL:
Pemba
Mozambique

DATA:
Junho, 2022

PRANCHA:
Planta das funções e dos espaços
1:150

B1.1

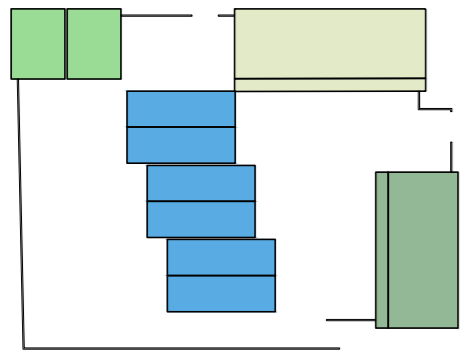

- espaço educacional
- espaço administrativo
- zona da cantina
- zona de serviços

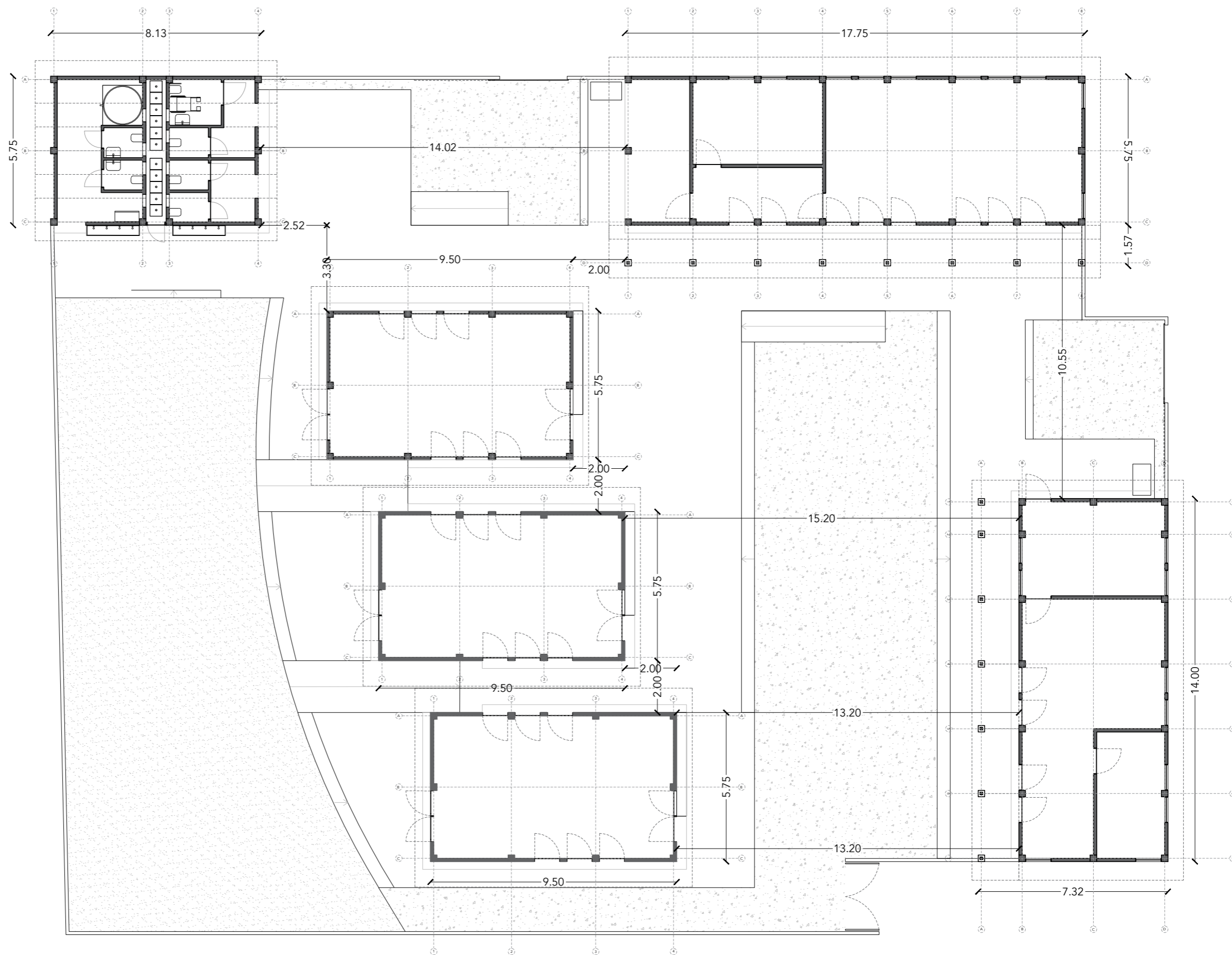
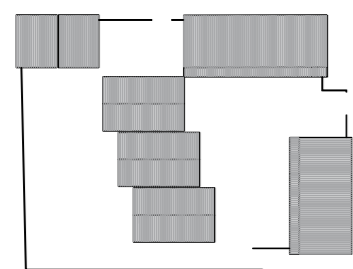

EQUIPA TECNICA:
 Arq. Ana Chaves
 Arq. Francesca Braglia

Arq. Soares Mucave
 Eng. Milson Fernandes

PROJETO:
 ESCOLINHA EM CHUIBA

LOCAL:
 Pemba
 Mozambique

DATA:
 Junho, 2022

PRANCHA:
 Planta cotada
 1:150

B1.2

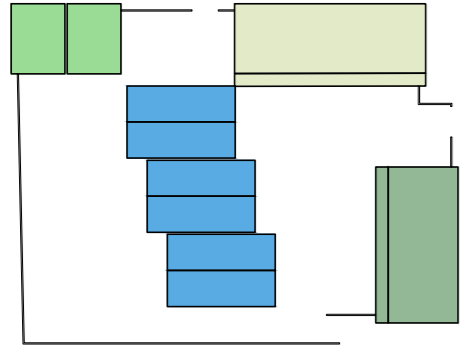

- espaço educacional
- espaço administrativo
- zona da cantina
- zona de serviços

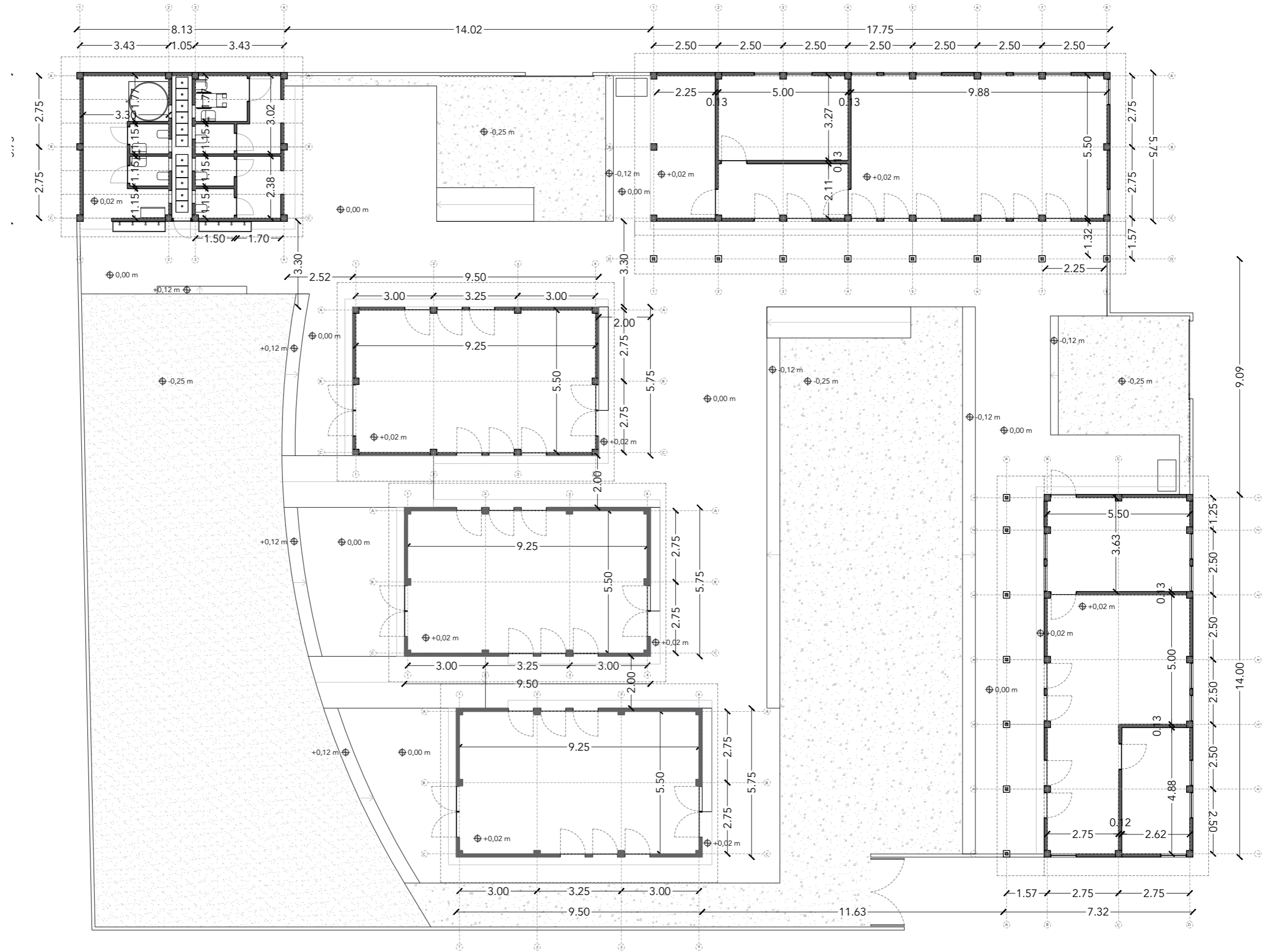
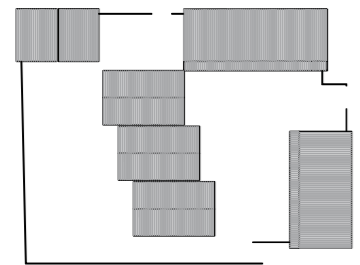

EQUIPA TECNICA:
 Arq. Ana Chaves
 Arq. Francesca Braglia

Arq. Soares Mucave
 Eng. Milson Fernandes

PROJETO:
 ESCOLINHA EM CHUIBA

LOCAL:
 Pemba
 Mozambique

DATA:
 Junho, 2022

PRANCHA:
 Planta cotada
 1:150

B1.2
 b

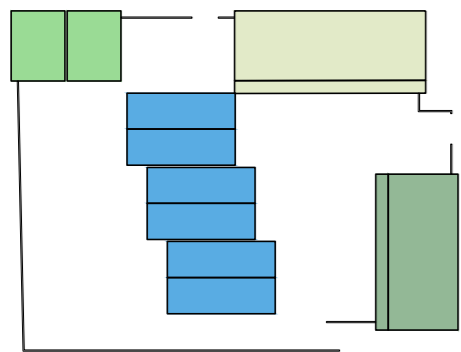

- espaço educacional
- espaço administrativo
- zona da cantina
- zona de serviços

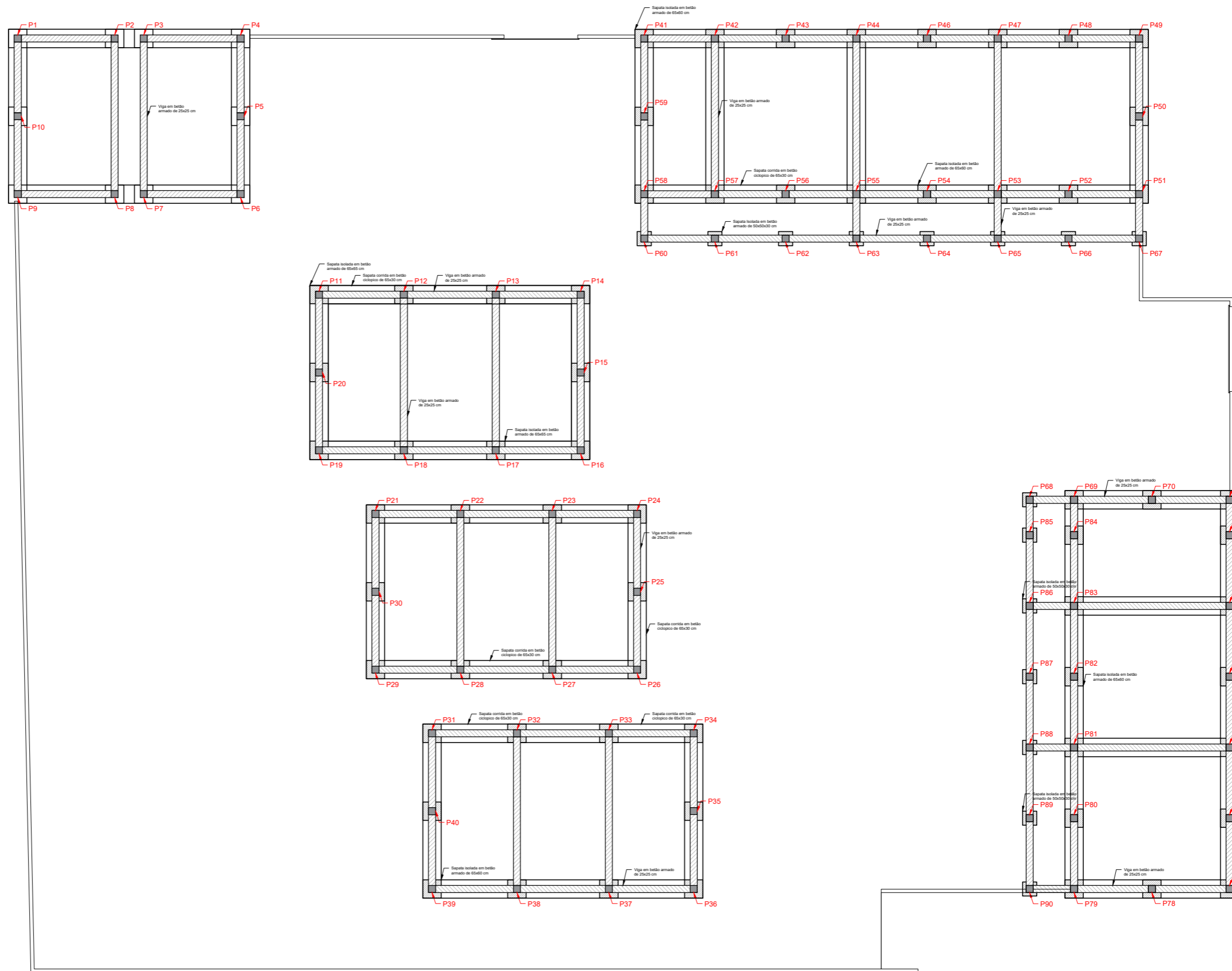
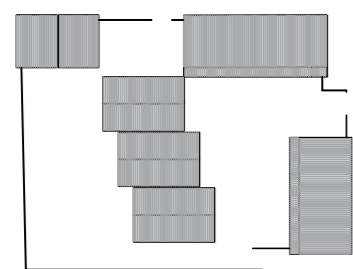

<p>EQUIPA TECNICA: Arq. Ana Chaves Arq. Francesca Braglia</p>	<p>Arq. Soares Mucave Eng. Milson Fernandes</p>	<p>PROJETO: ESCOLINHA EM CHUIBA</p>	<p>LOCAL: Pemba Mozambique</p>	<p>DATA: Junho, 2022</p>	<p>PRANCHA: c s~ 1:150</p>	<p>B1.3</p>
--	--	---	---	--	--	-------------

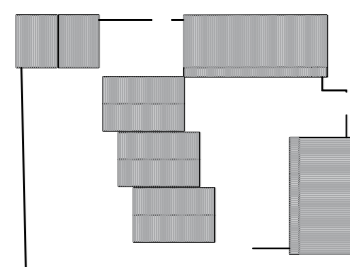
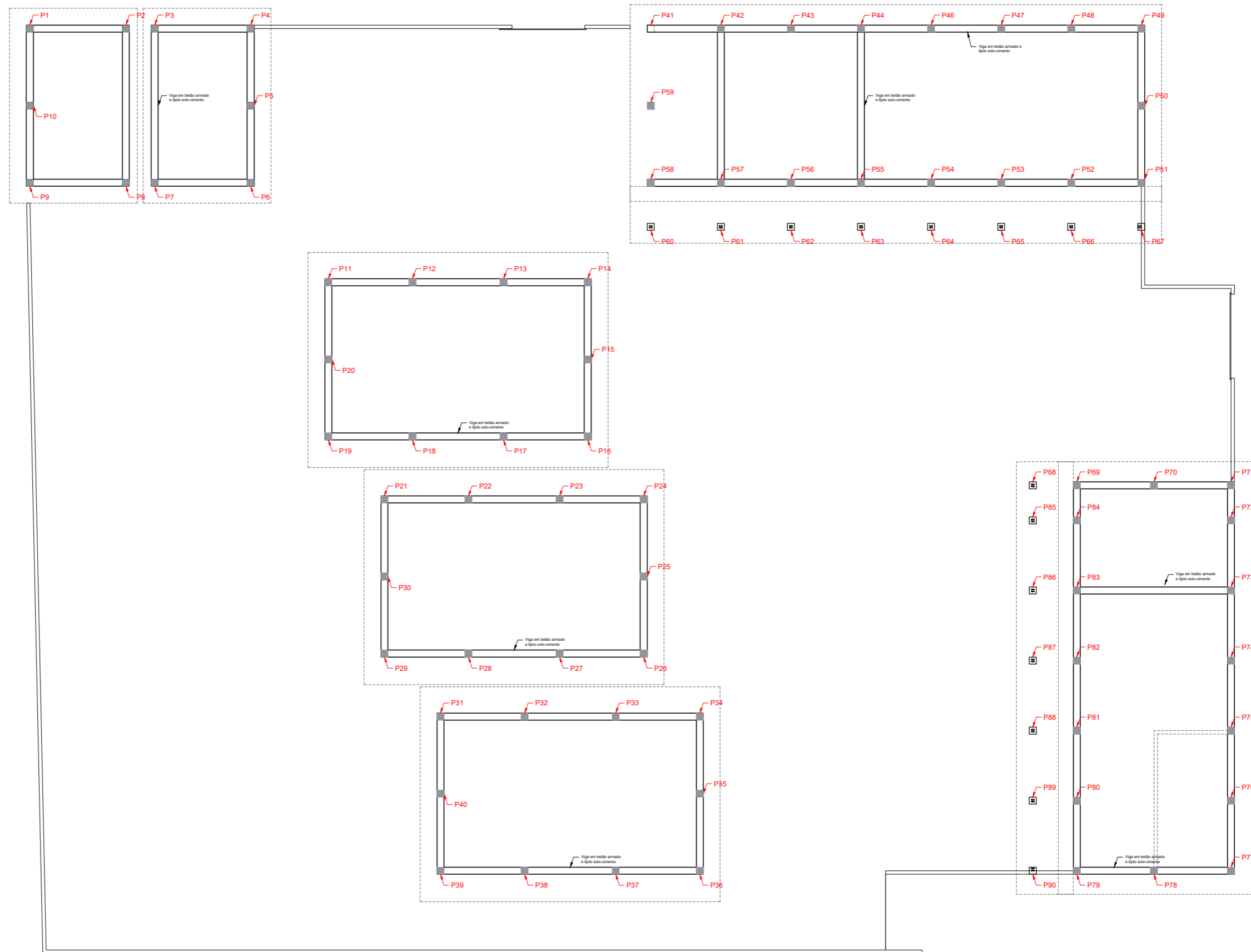

EQUIPA TECNICA:
 Arq. Ana Chaves
 Arq. Francesca Braglia

Arq. Soares Mucave
 Eng. Milson Fernandes

PROJETO:
 ESCOLINHA EM CHUIBA

LOCAL:
 Pemba
 Mozambique

DATA:
 Junho, 2022

PRANCHA:
 Planta das vigas de coroamento
 1:150

B1.4

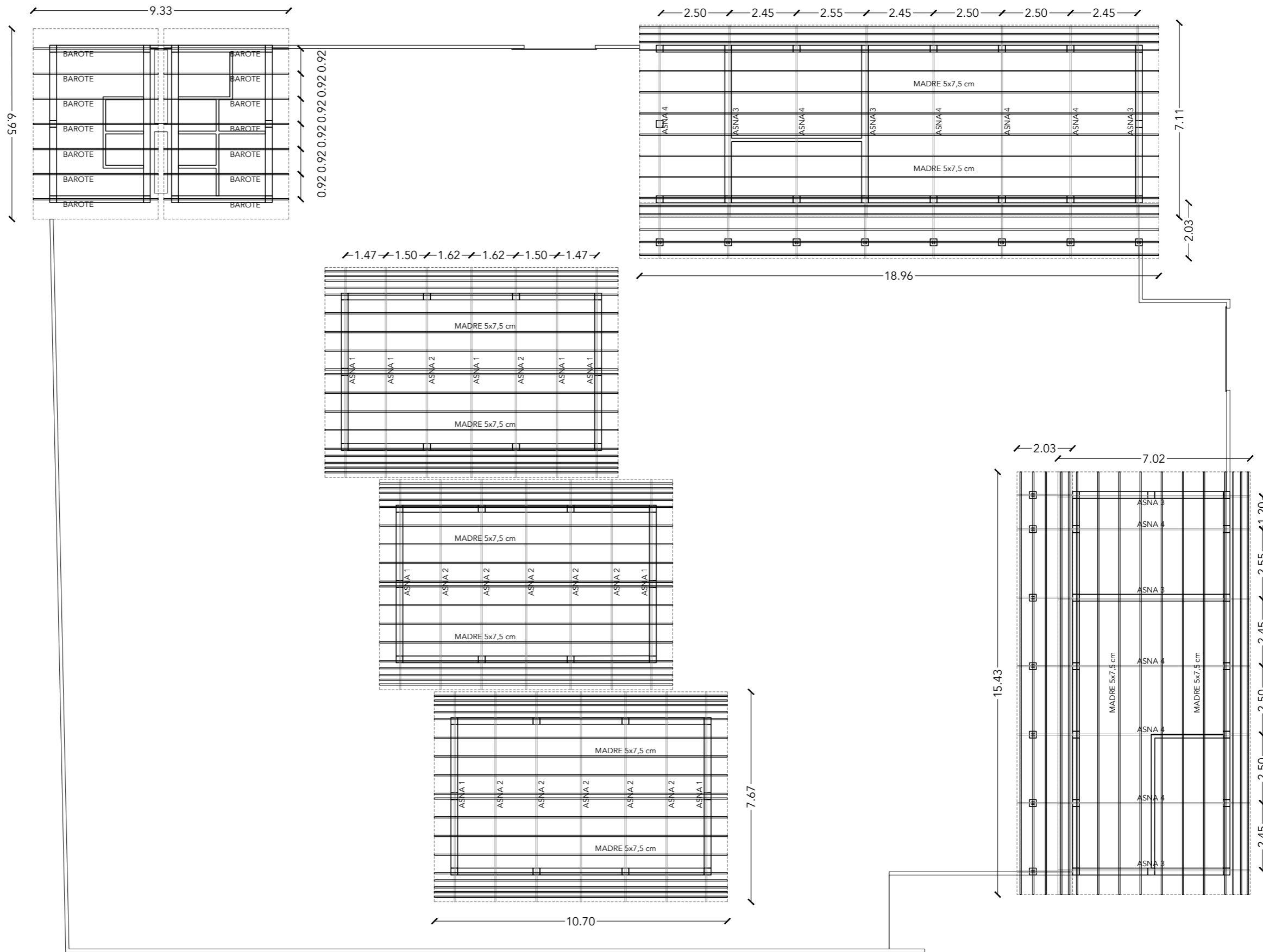
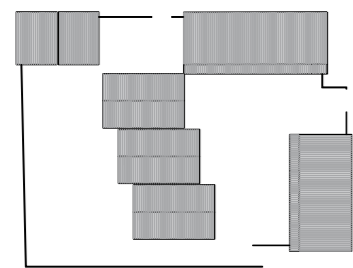

EQUIPA TECNICA:
Arq. Ana Chaves
Arq. Francesca Braglia

Arq. Soares Mucave
Eng. Milson Fernandes

PROJETO:
ESCOLINHA EM CHUIBA

LOCAL:
Pemba
Mozambique

DATA:
Junho, 2022

PRANCHA:
Planta da estrutura de cobertura
1:150

B1.5

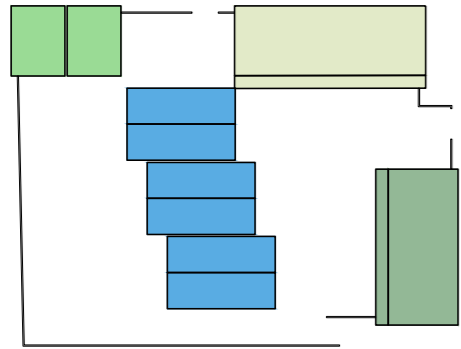

- espaço educacional
- espaço administrativo
- zona da cantina
- zona de serviços

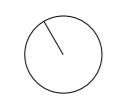
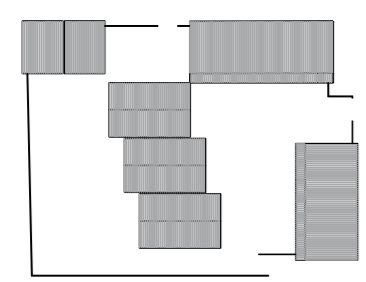

EQUIPA TECNICA:
 Arq. Ana Chaves
 Arq. Francesca Braglia

Arq. Soares Mucave
 Eng. Milson Fernandes

PROJETO:
 ESCOLINHA EM CHUIBA

LOCAL:
 Pemba
 Mozambique

DATA:
 Junho, 2022

PRANCHA:
 Planta d a cobertura
 1:150

B1.6

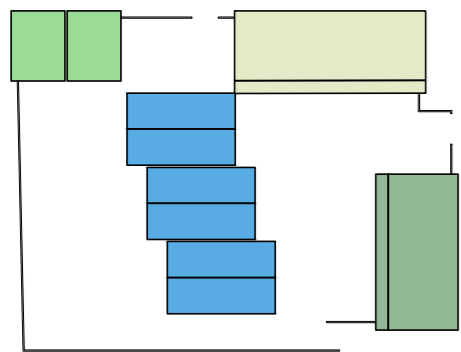

- espaço educacional
- espaço administrativo
- zona da cantina
- zona de serviços

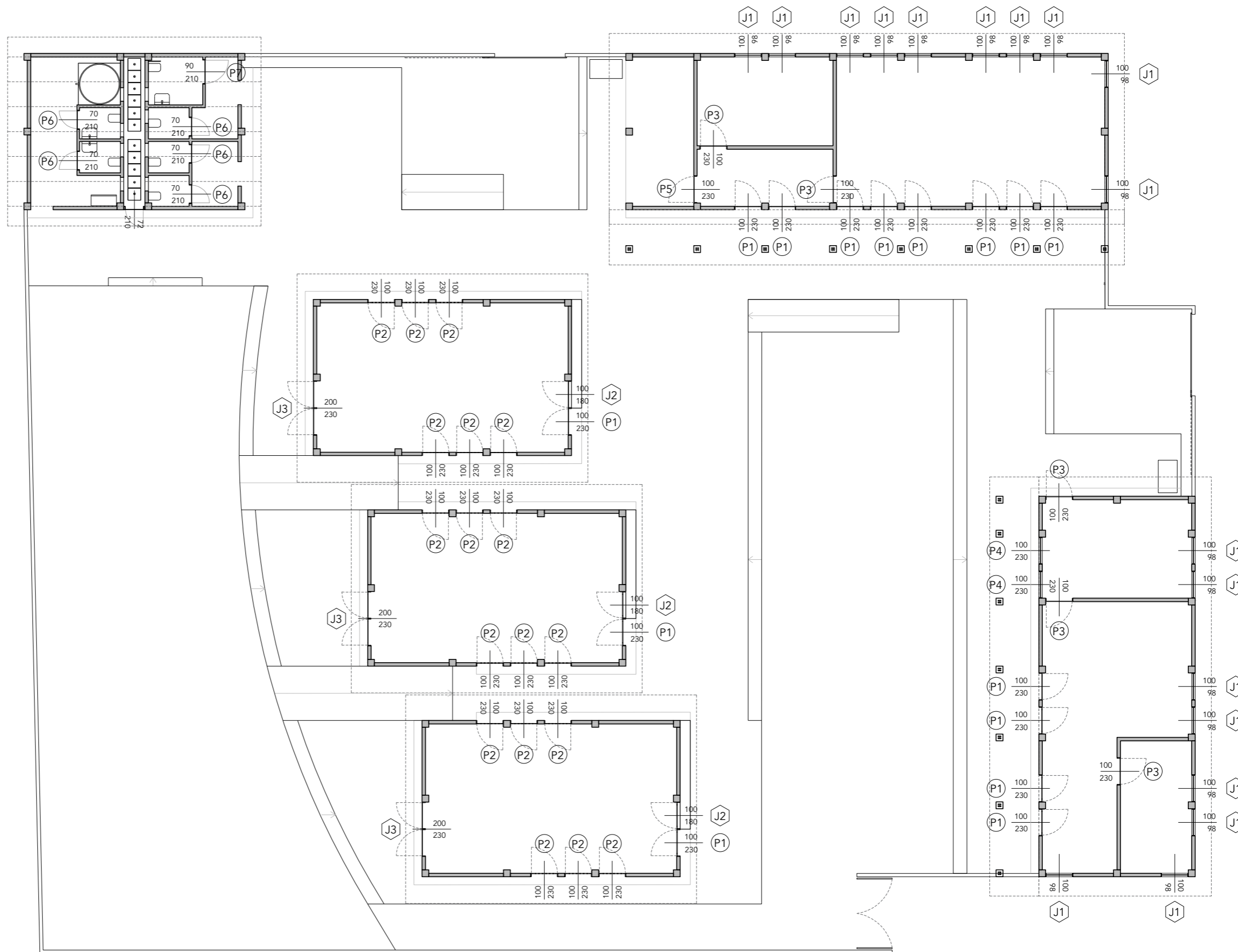
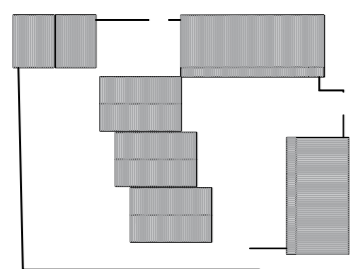

EQUIPA TECNICA:
 Arq. Ana Chaves
 Arq. Francesca Braglia

Arq. Soares Mucave
 Eng. Milson Fernandes

PROJETO:
 ESCOLINHA EM CHUIBA

LOCAL:
 Pemba
 Mozambique

DATA:
 Junho, 2022

PRANCHA:
 c
 1:150

CORTE A-A

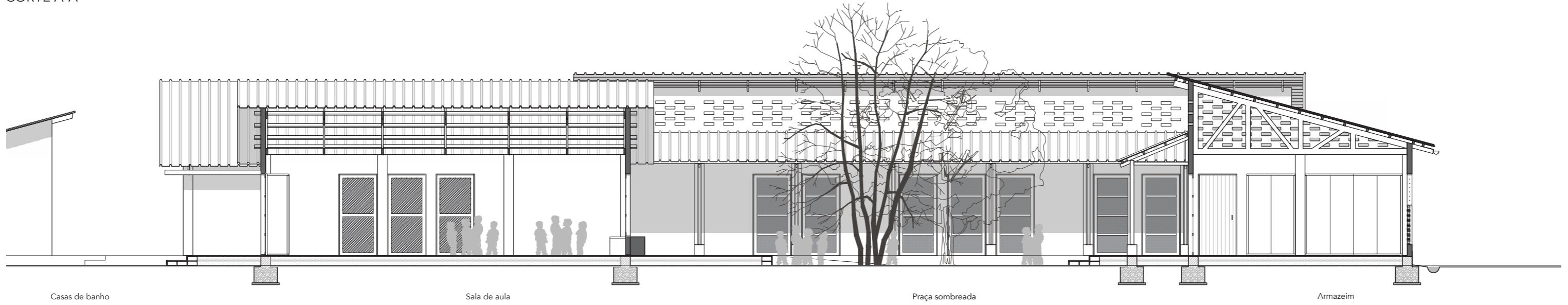

CORTE B-B

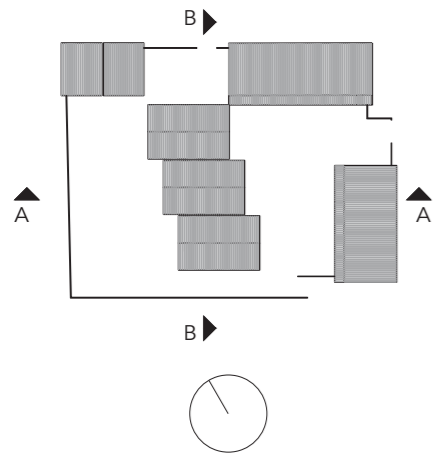

EQUIPA TECNICA:
Arq. Ana Chaves
Arq. Francesca Braglia

Arq. Soares Mucave
Eng. Milson Fernandes

PROJETO:
ESCOLINHA EM CHUIBA

LOCAL:
Pemba
Mozambique

DATA:
Junho, 2022

PRANCHA:
Cortes longitudinal e transversal
1:100

ELEVAÇÃO C-C

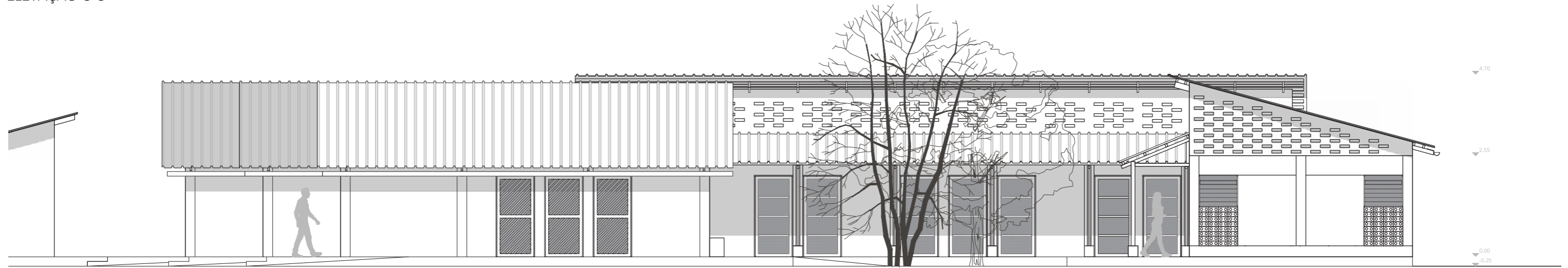

Casas de banho

Sala de aula

Praça sombreada

Administração

ELEVAÇÃO D-D

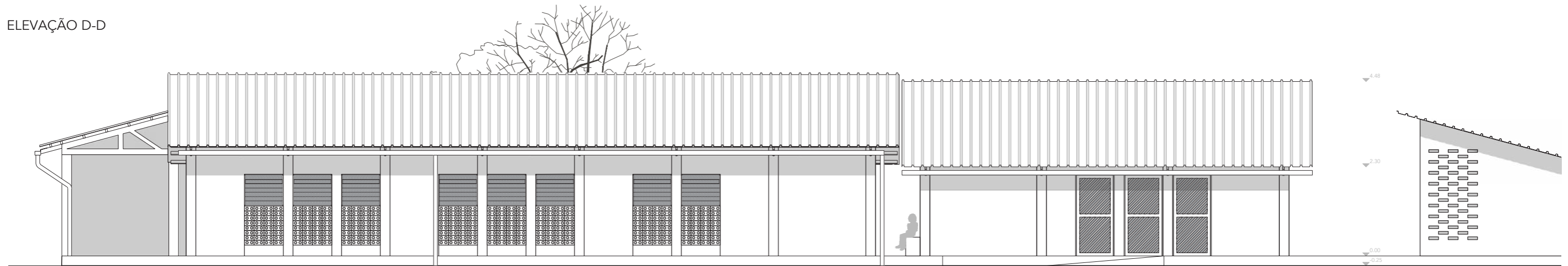

Armazem

Refetorio com cocina aberta

Sala de aula

Casas de banho

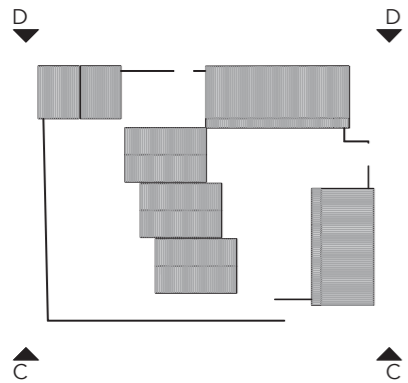

EQUIPA TECNICA:
Arq. Ana Chaves
Arq. Francesca Braglia

Arq. Soares Mucave
Eng. Milson Fernandes

PROJETO:
ESCOLINHA EM CHUIBA

LOCAL:
Pemba
Mozambique

DATA:
Junho, 2022

PRANCHA:
Elevações
1:100

ELEVAÇÃO C-C

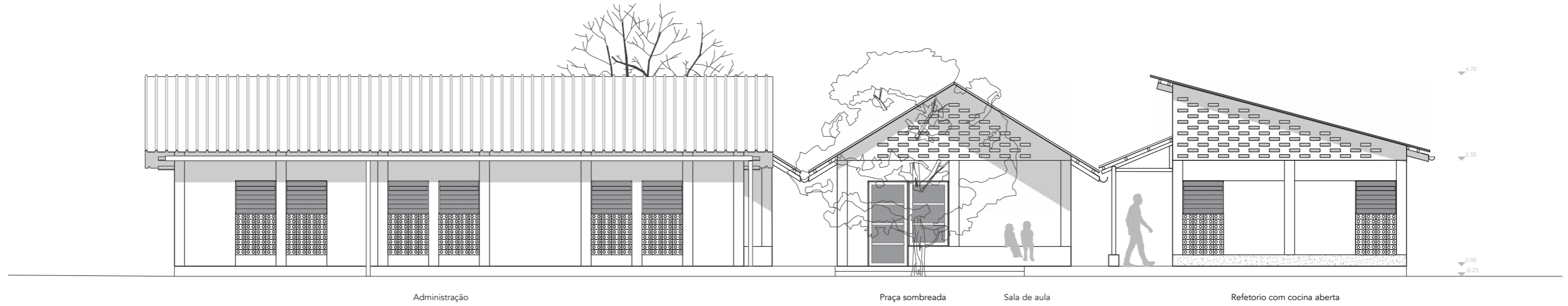

ELEVAÇÃO D-D

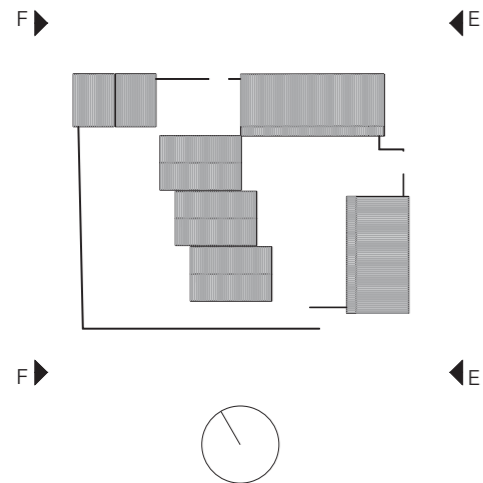
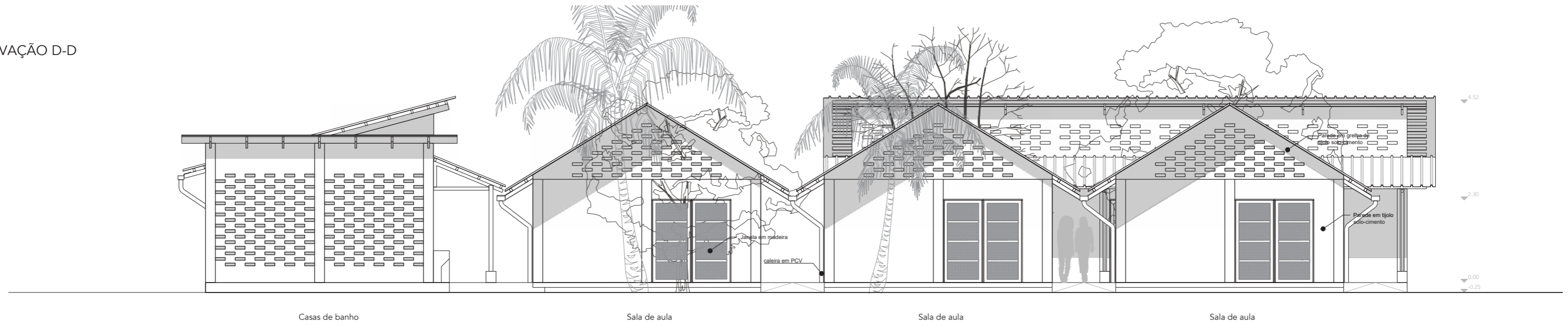

EQUIPA TECNICA:
Arq. Ana Chaves
Arq. Francesca Braglia

Arq. Soares Mucave
Eng. Milson Fernandes

PROJETO:
ESCOLINHA EM CHUIBA

LOCAL:
Pemba
Mozambique

DATA:
Junho, 2022

PRANCHA:
Elevações
1:100

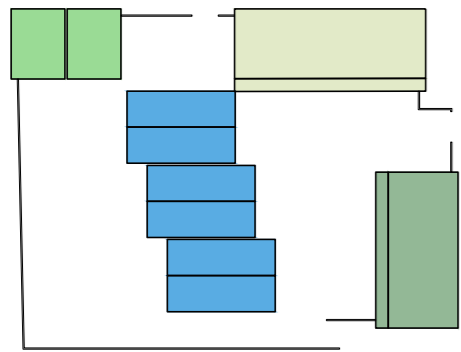

- espaço educacional
- espaço administrativo
- zona da cantina
- zona de serviços

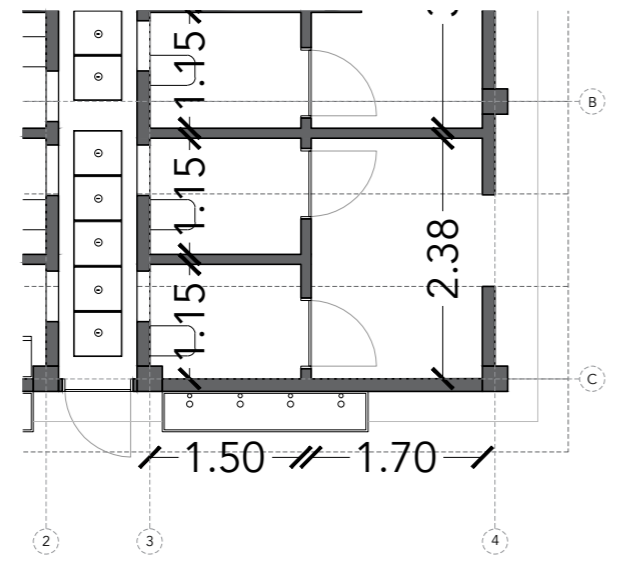
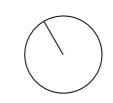
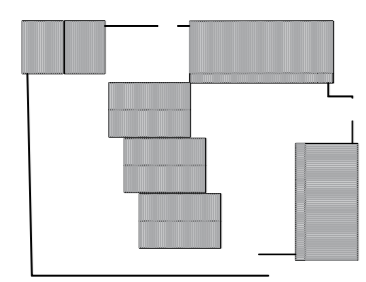

Planta cotada

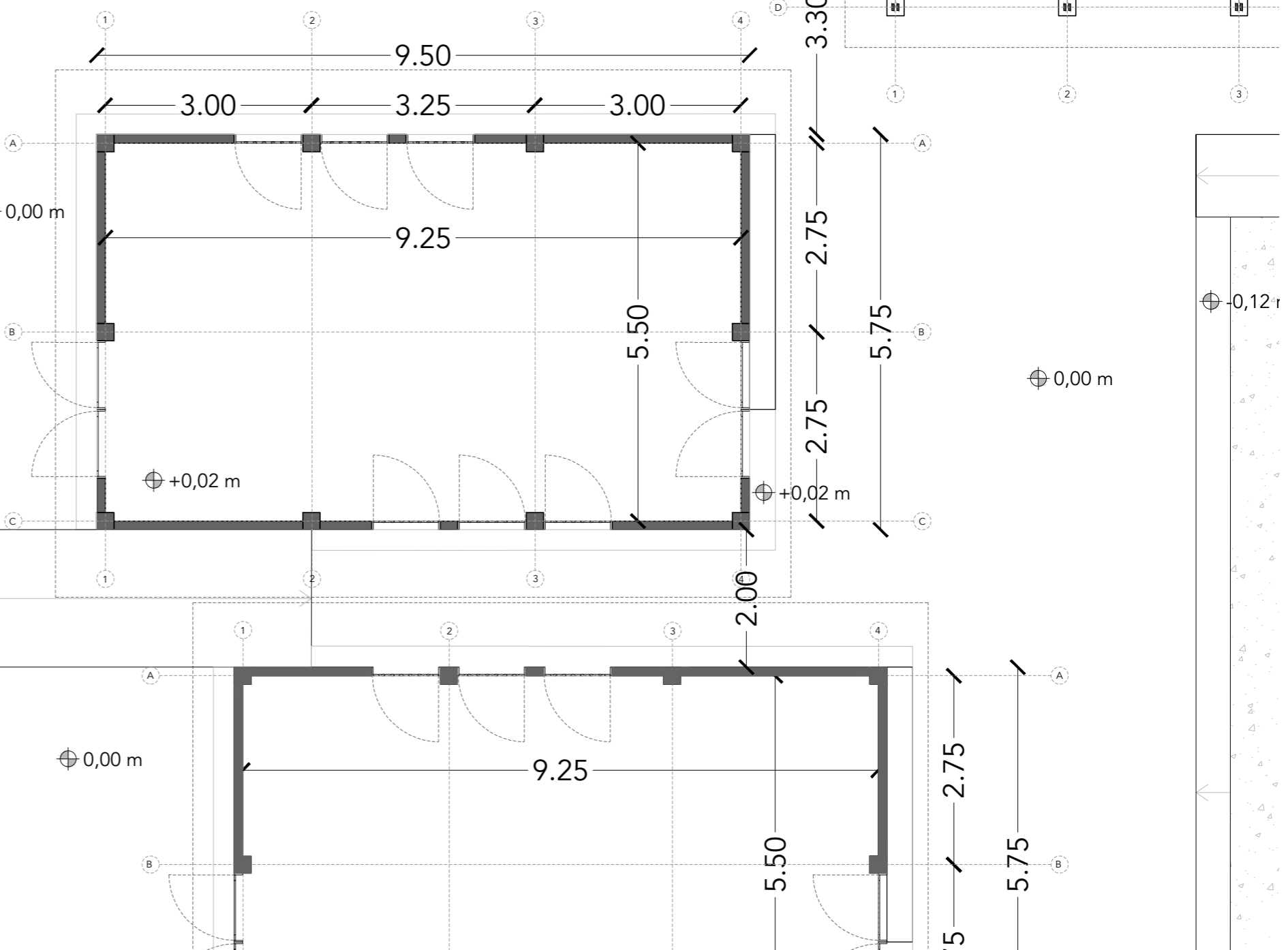
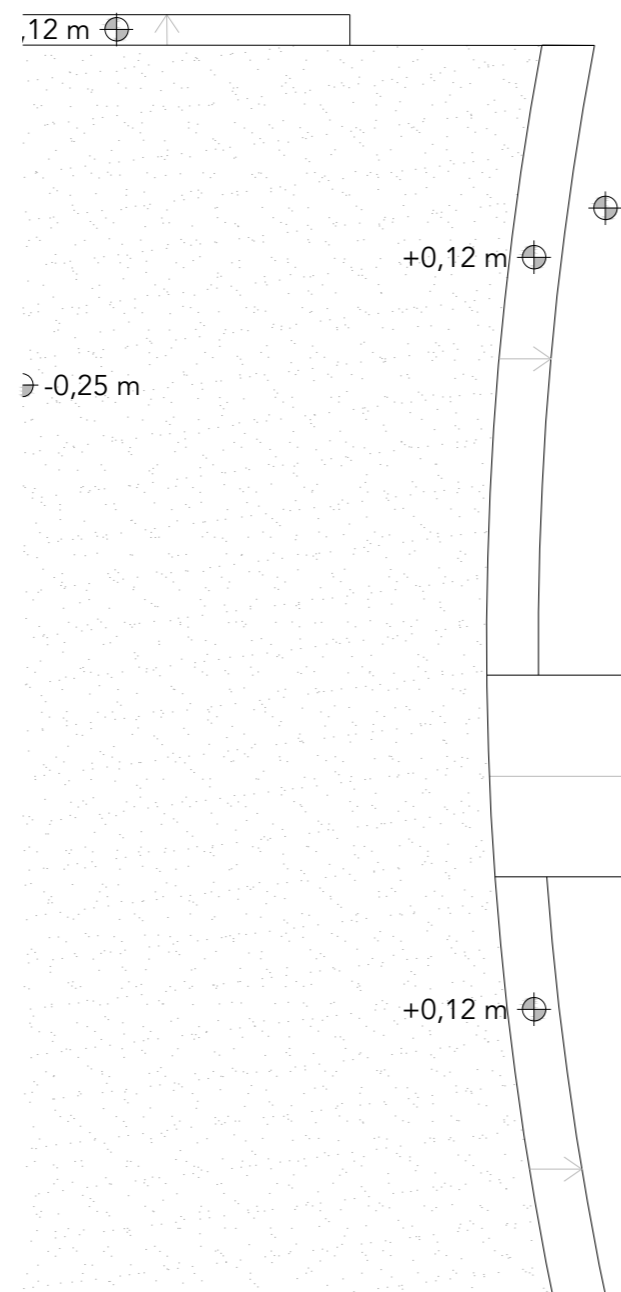
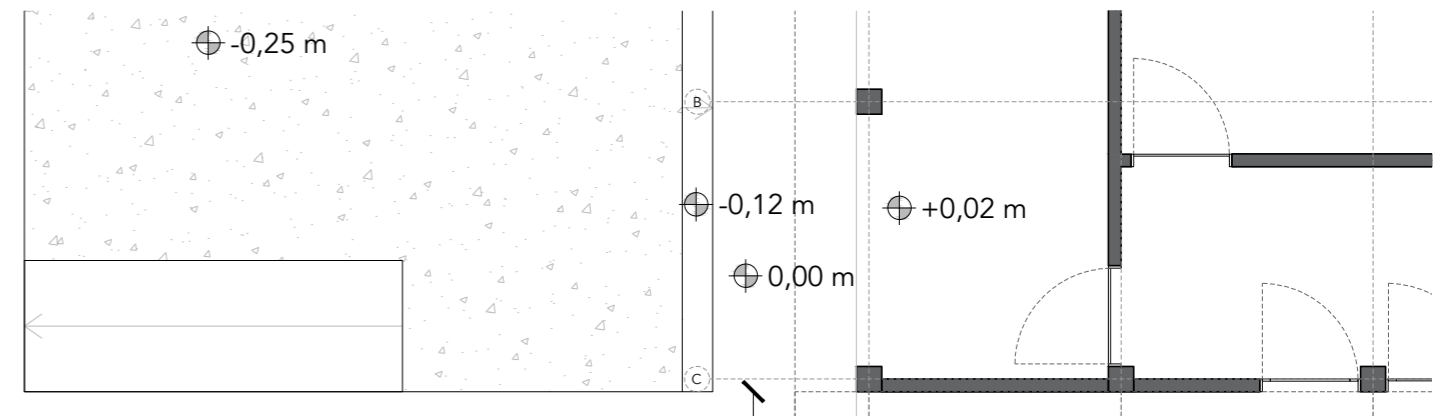

EQUIPA TECNICA:
 Arq. Ana Chaves
 Arq. Francesca Braglia

Arq. Soares Mucave
 Eng. Milson Fernandes

PROJETO:
 ESCOLINHA EM CHUIBA

LOCAL:
 Pemba
 Mozambique

DATA:
 Junho, 2022

PRANCHA:
 Planta sala de aula
 1:75

B1.2

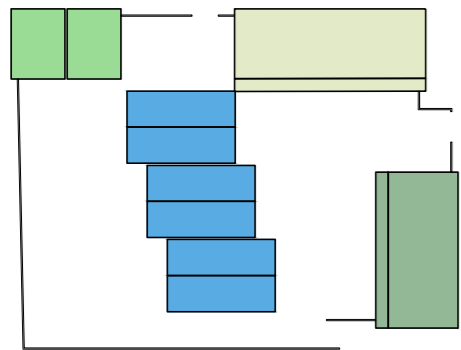

- espaço educacional
- espaço administrativo
- zona da cantina
- zona de serviços

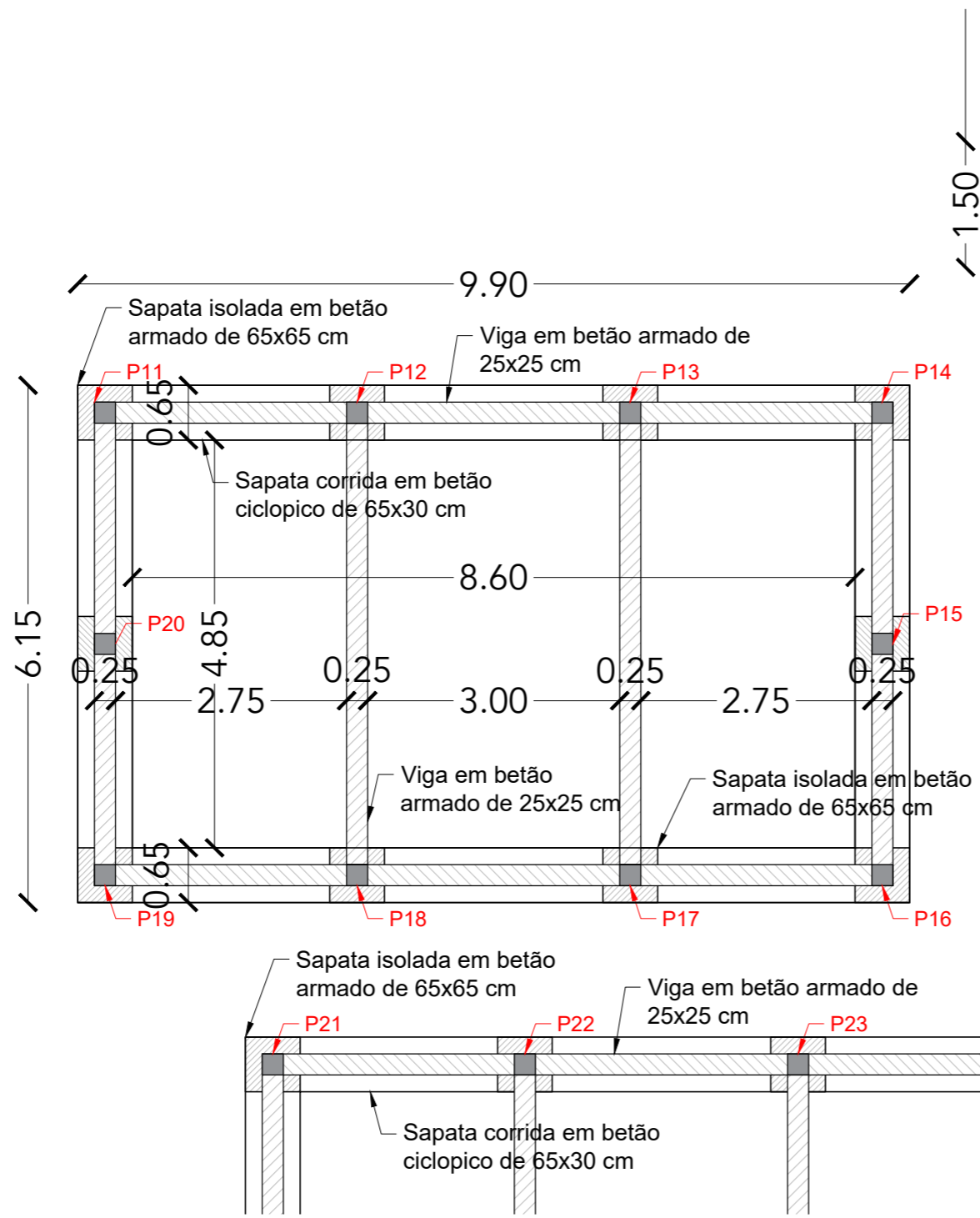

Planta da fundações

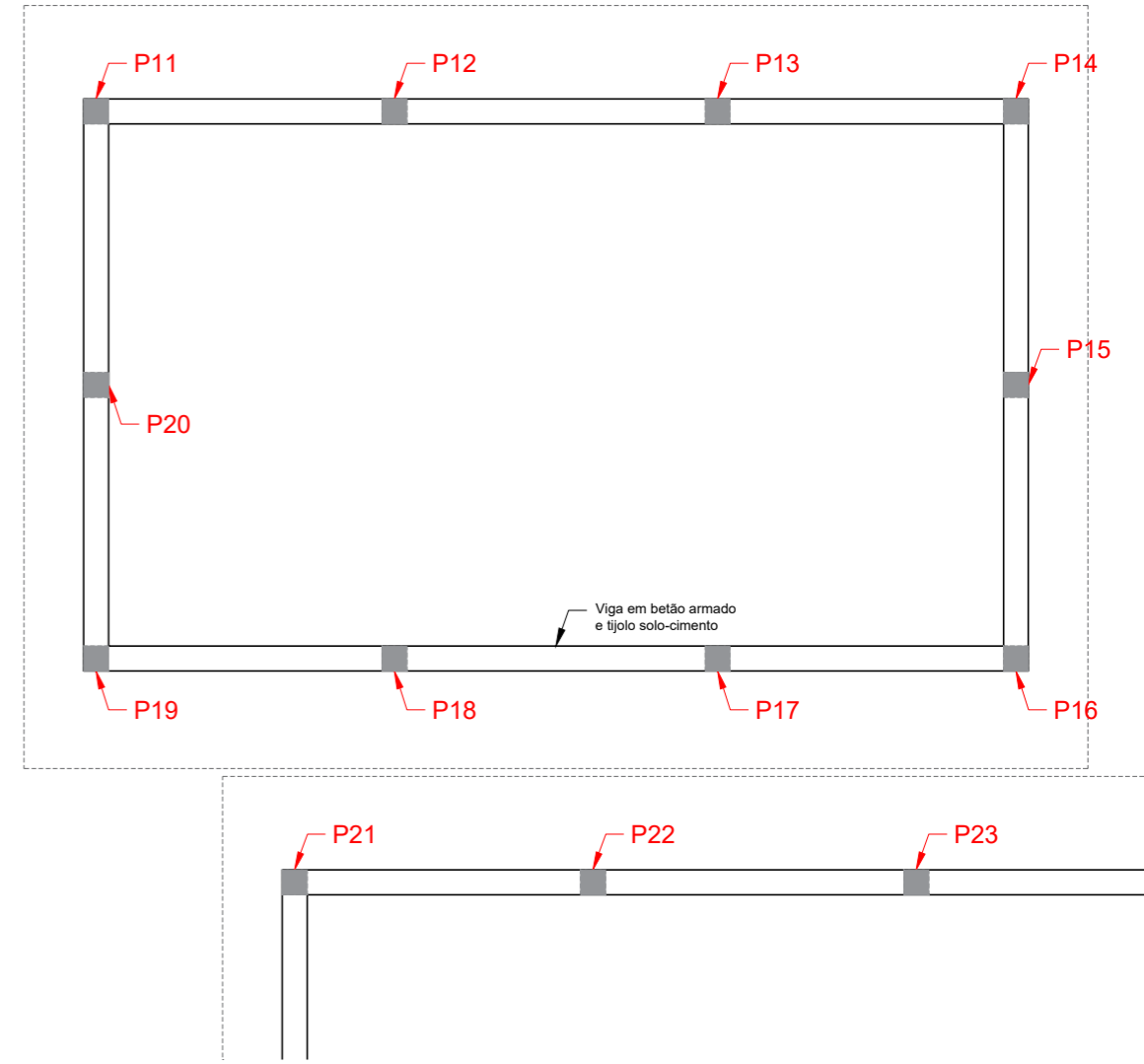

Planta da viga de coroamento

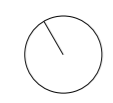
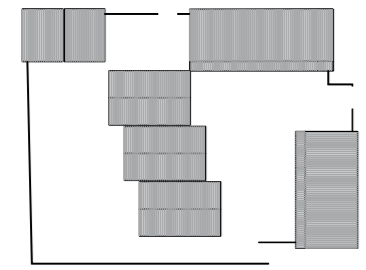

EQUIPA TECNICA: Arq. Ana Chaves Arq. Francesca Braglia	Arq. Soares Mucave Eng. Milson Fernandes	PROJETO: ESCOLINHA EM CHUIBA	LOCAL: Pemba Mozambique	DATA: Junho, 2022	PRANCHA: Planta sala de aula 1:75	B1.3
---	---	--	--------------------------------------	-----------------------------	--	-------------

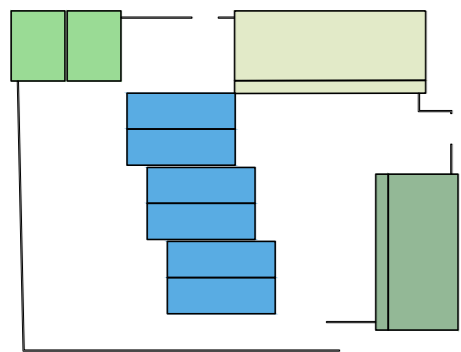

- espaço educacional
- espaço administrativo
- zona da cantina
- zona de serviços

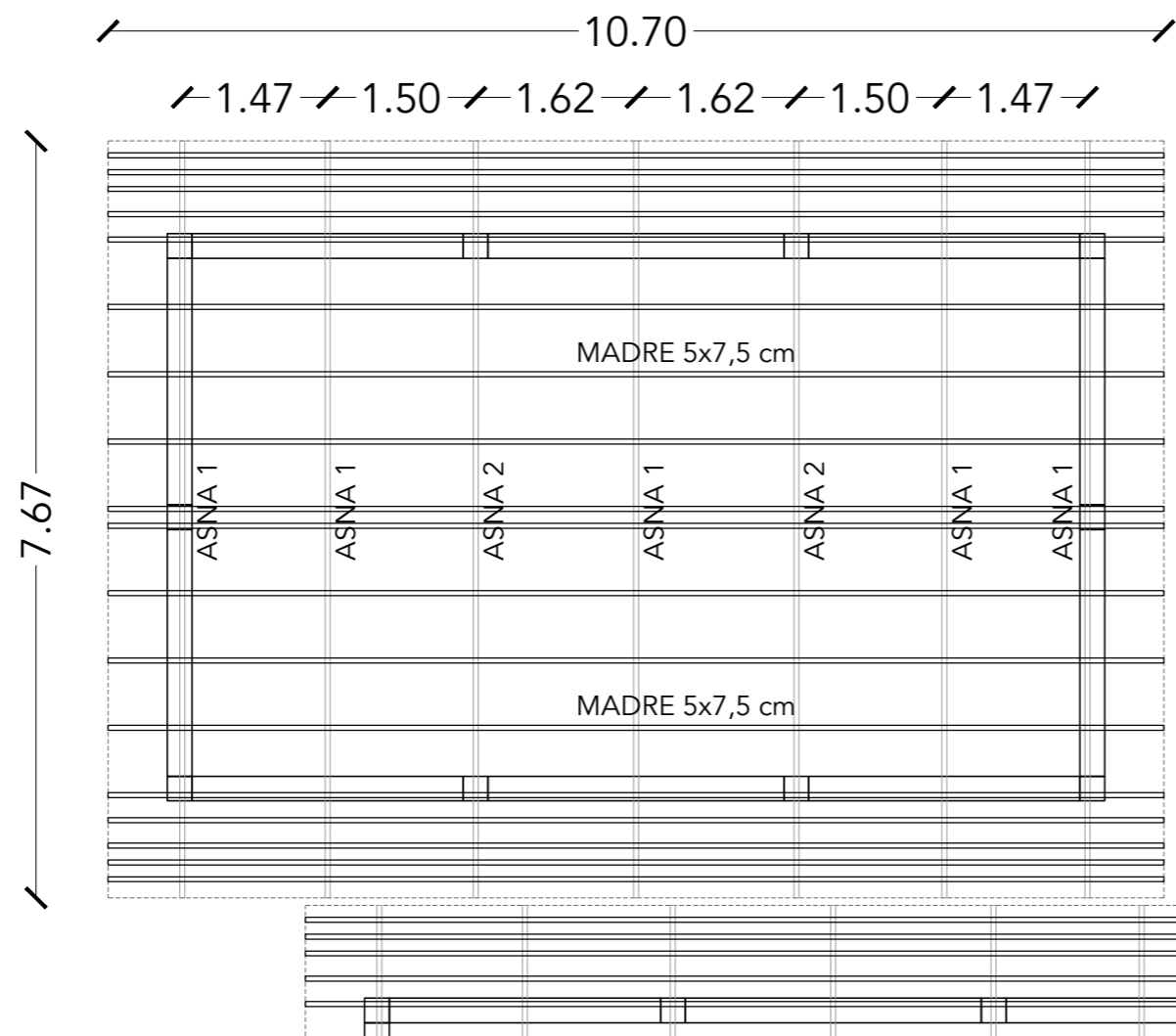

Planta da estrutura
de cobertura

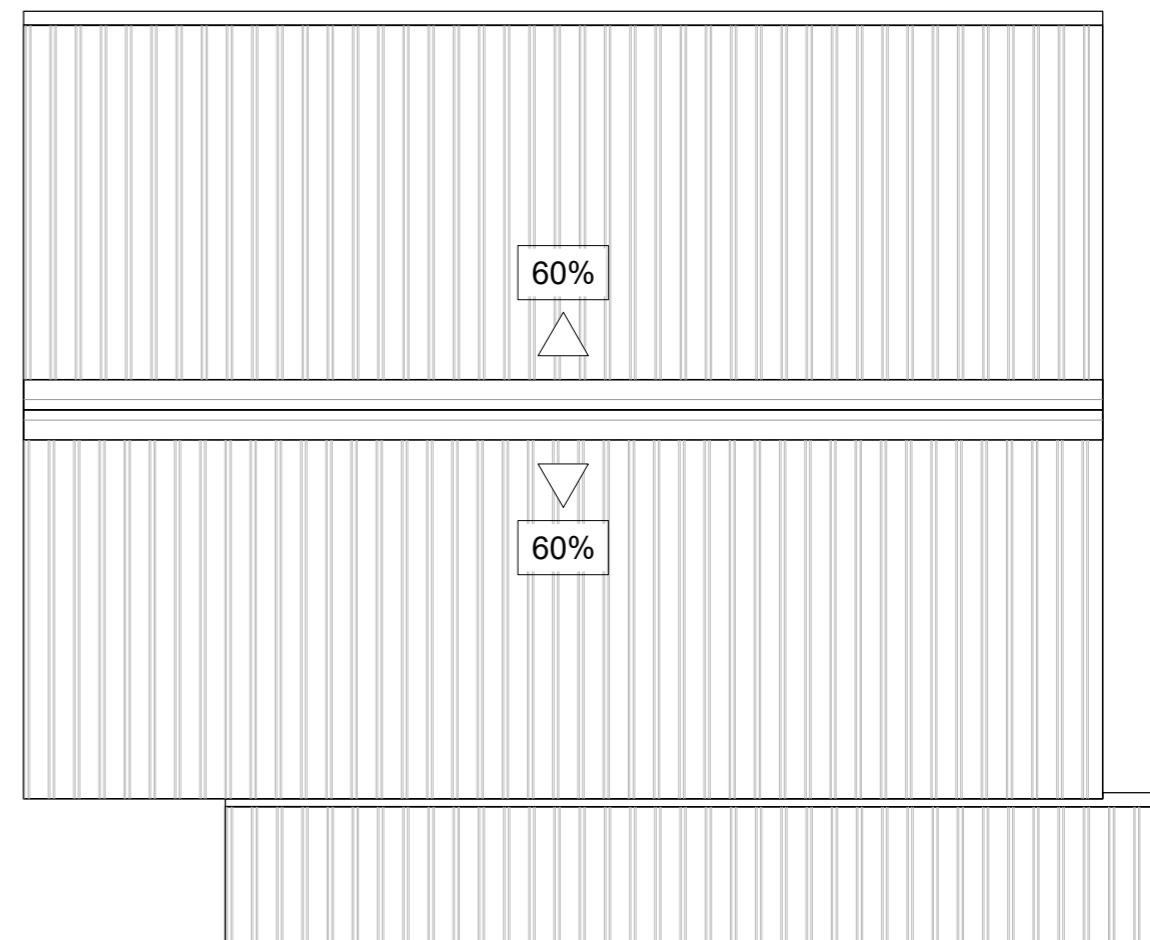

Planta da cobertura

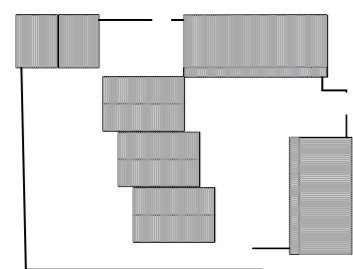

EQUIPA TECNICA:
Arq. Ana Chaves
Arq. Francesca Braglia

Arq. Soares Mucave
Eng. Milson Fernandes

PROJETO:
ESCOLINHA EM CHUIBA

LOCAL:
Pemba
Mozambique

DATA:
Junho, 2022

PRANCHA:
Planta sala de aula
1:75

B1.5

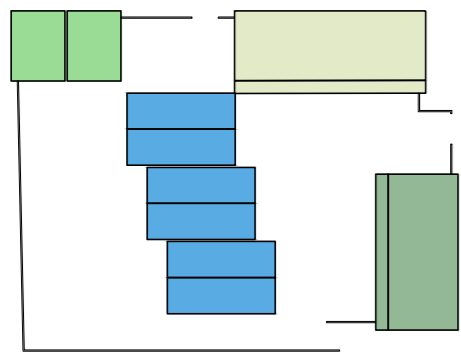

- espaço educacional
- espaço administrativo
- zona da cantina
- zona de serviços

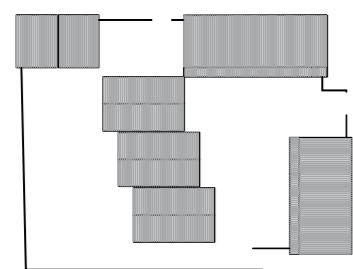

Planta cotada

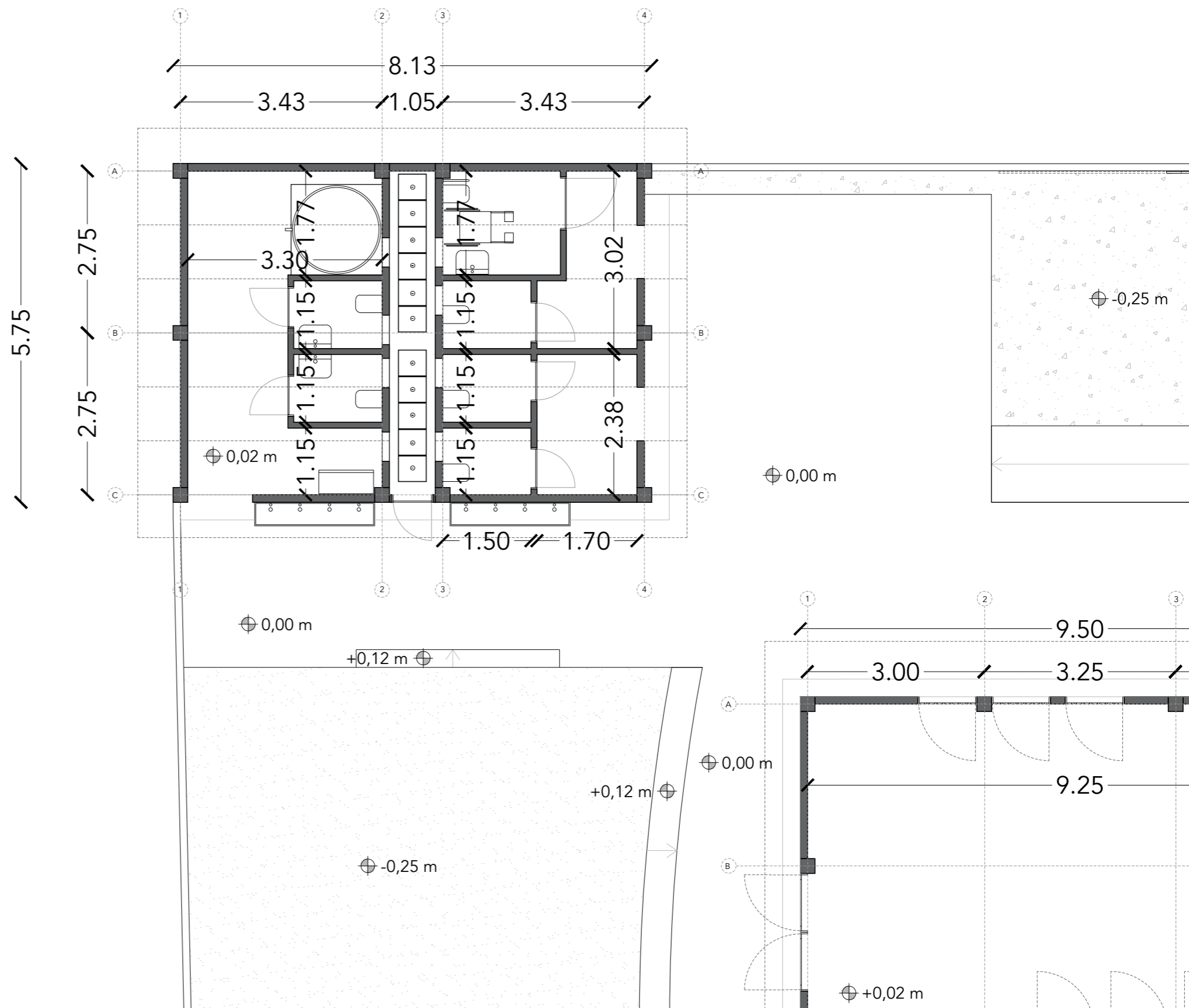

EQUIPA TECNICA:
 Arq. Ana Chaves
 Arq. Francesca Braglia

Arq. Soares Mucave
 Eng. Milson Fernandes

PROJETO:
 ESCOLINHA EM CHUIBA

LOCAL:
 Pemba
 Mozambique

DATA:
 Junho, 2022

PRANCHA:
 Planta casa de banho
 1:75

B1.2

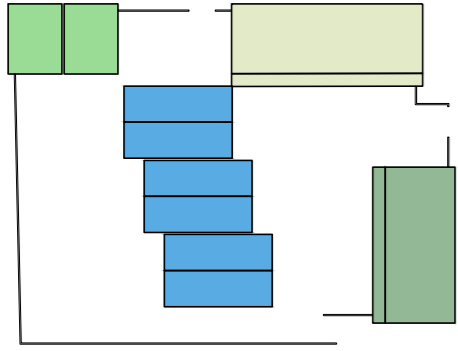

- espaço educacional
- espaço administrativo
- zona da cantina
- zona de serviços

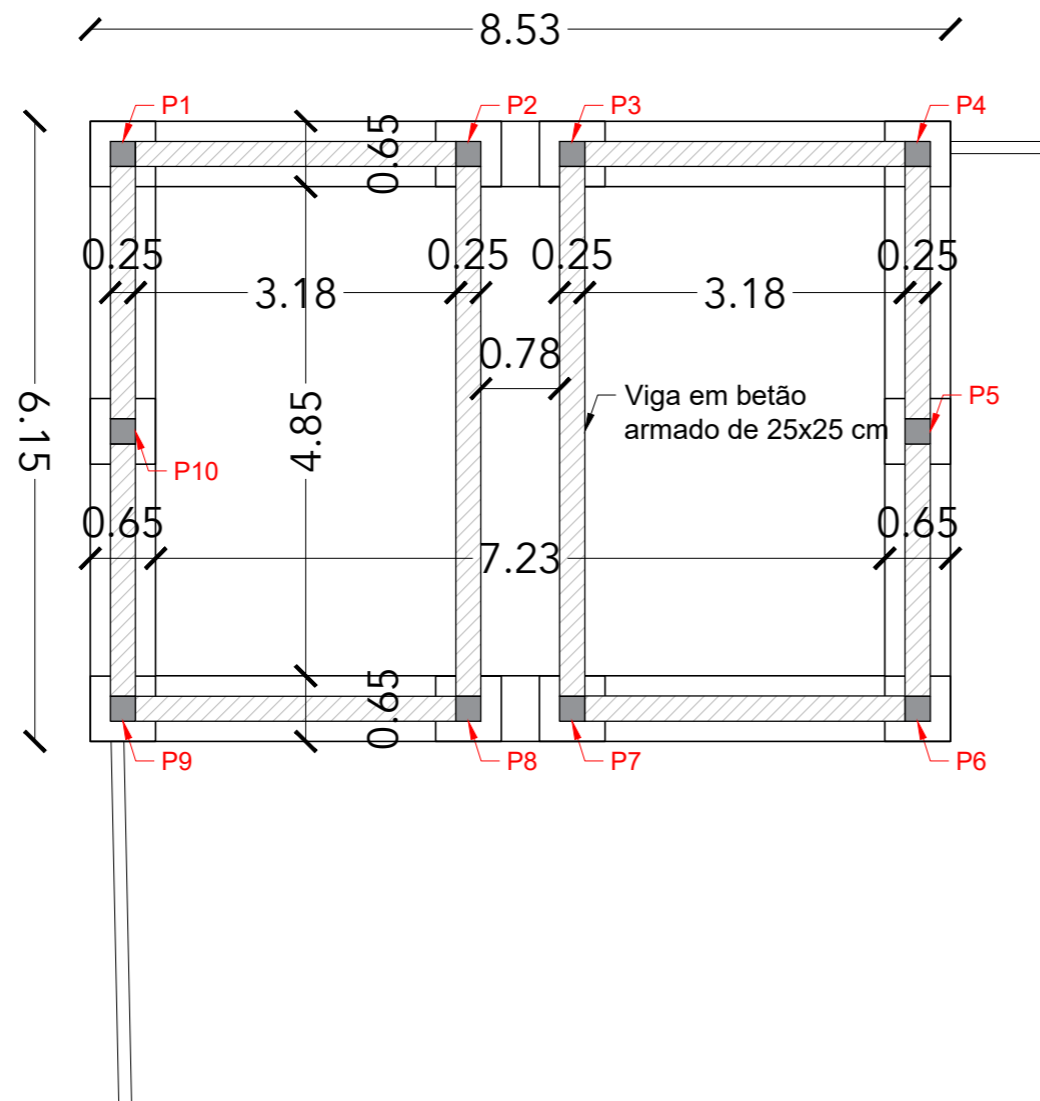

Planta da fundações

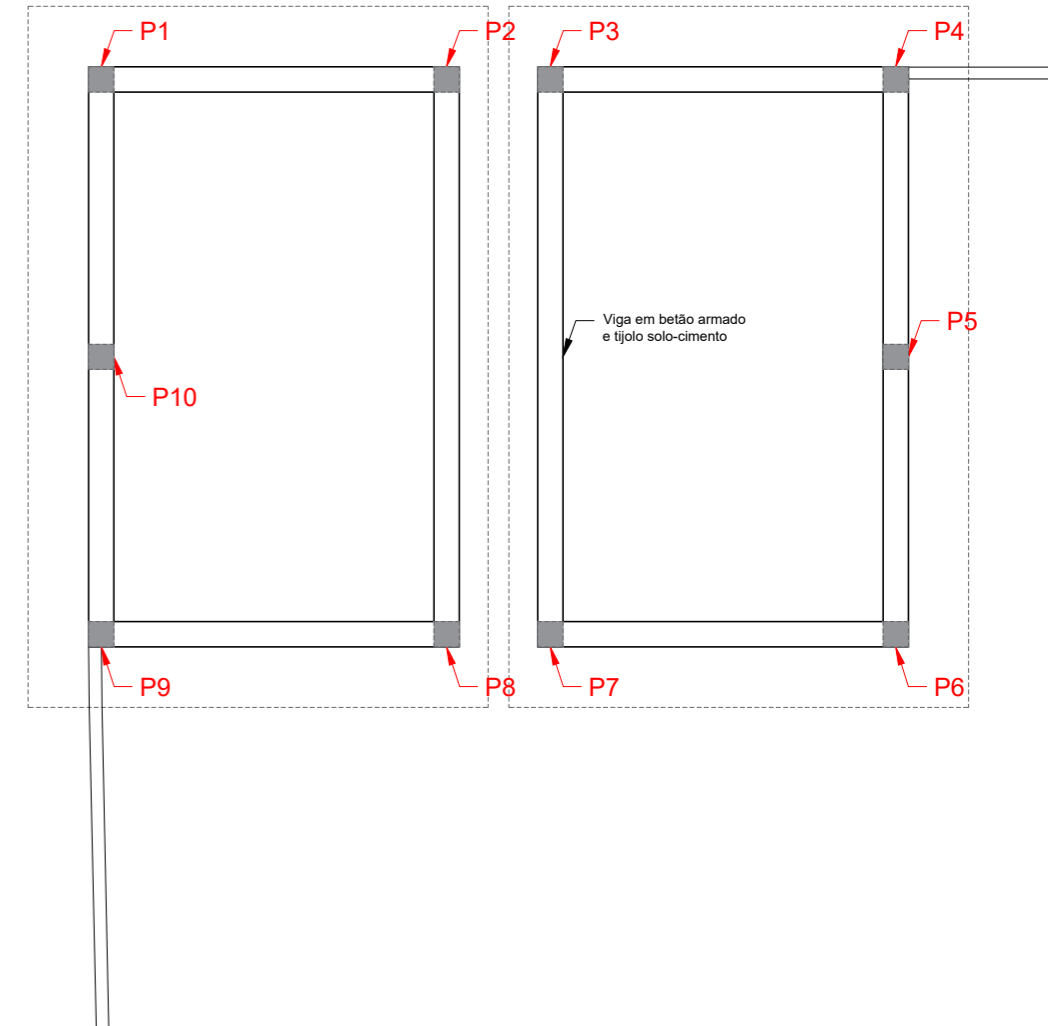

Planta da viga de coroamento

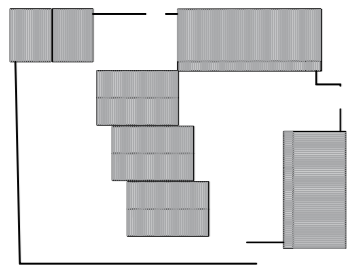

EQUIPA TECNICA:
Arq. Ana Chaves
Arq. Francesca Braglia

Arq. Soares Mucave
Eng. Milson Fernandes

PROJETO:
ESCOLINHA EM CHUIBA

LOCAL:
Pemba
Mozambique

DATA:
Junho, 2022

PRANCHA:
Plantas das casas de banho
1:75

B1.3

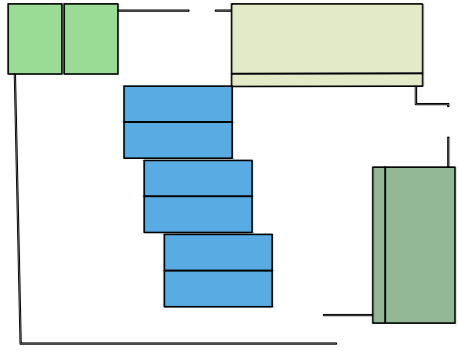

- espaço educacional
- espaço administrativo
- zona da cantina
- zona de serviços

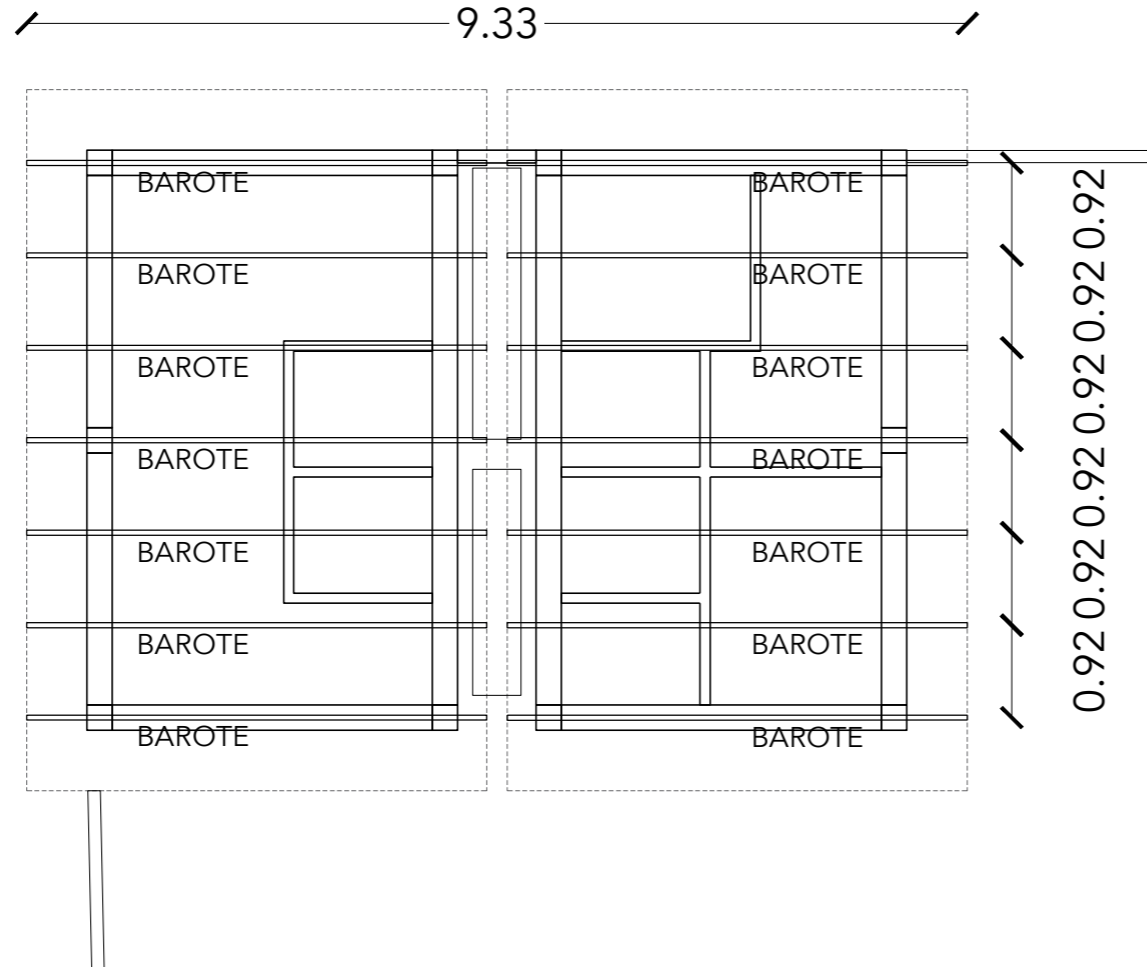

Planta da estrutura
de cobertura

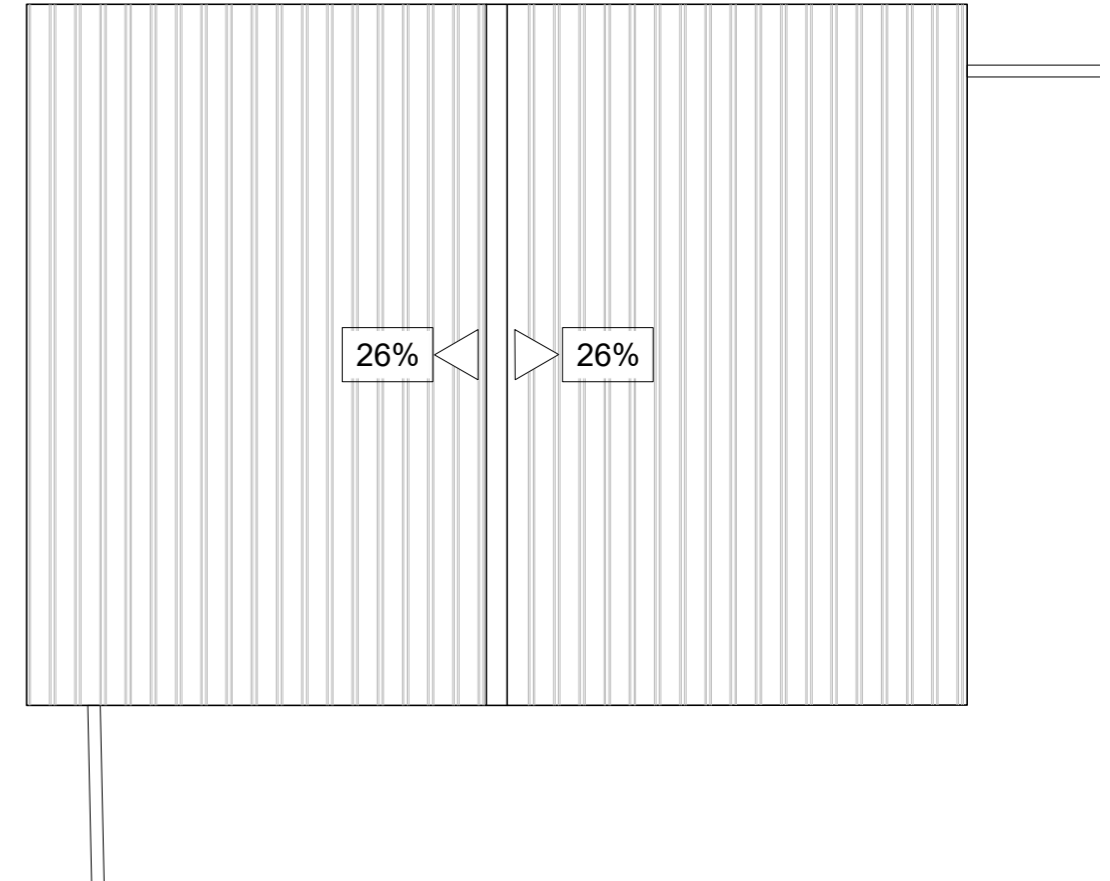

Planta da cobertura

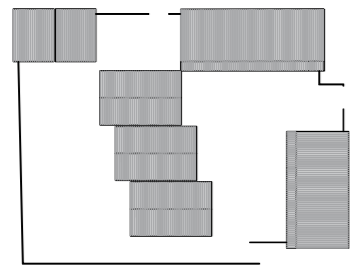

EQUIPA TECNICA:
Arq. Ana Chaves
Arq. Francesca Braglia

Arq. Soares Mucave
Eng. Milson Fernandes

PROJETO:
ESCOLINHA EM CHUIBA

LOCAL:
Pemba
Mozambique

DATA:
Junho, 2022

PRANCHA:
Plantas das casas de banho
1:75

Planta cotada

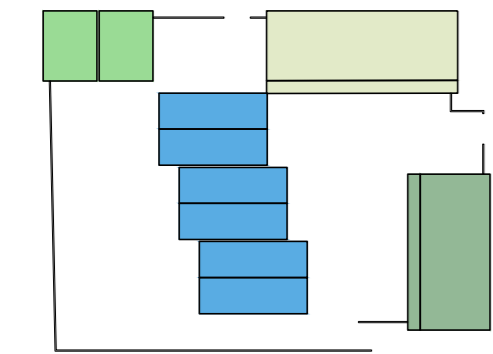

- espaço educacional
- espaço administrativo
- zona da cantina
- zona de serviços

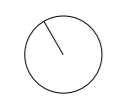
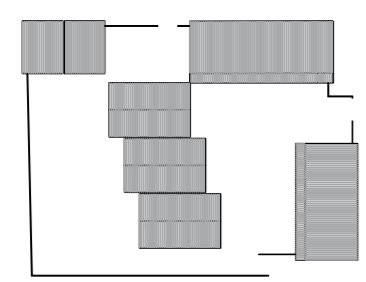
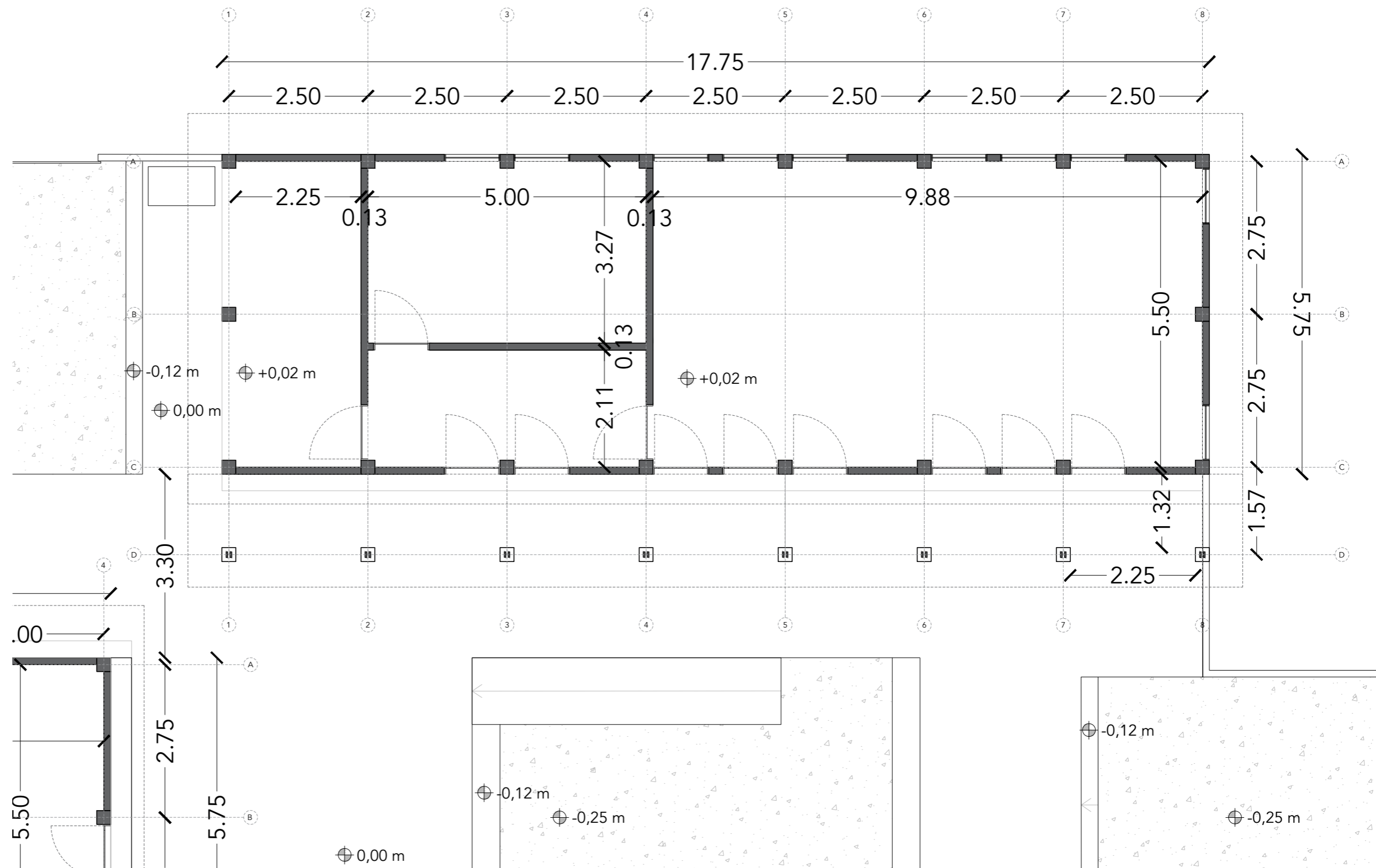

<p>EQUIPA TECNICA: Arq. Ana Chaves Arq. Francesca Braglia</p>	<p>Arq. Soares Mucave Eng. Milson Fernandes</p>	<p>PROJETO: ESCOLINHA EM CHUIBA</p>	<p>LOCAL: Pemba Mozambique</p>	<p>DATA: Junho, 2022</p>	<p>PRANCHA: Planta refeitorio 1:75</p>	<p>B1.2</p>
---	--	--	--	---	--	-------------

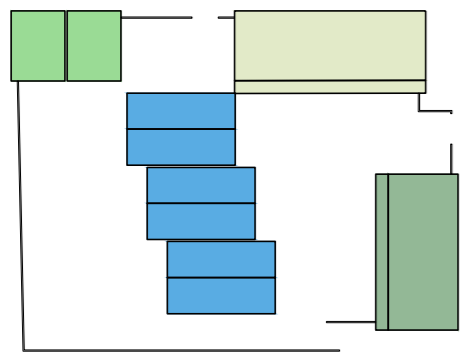

- espaço educacional
- espaço administrativo
- zona da cantina
- zona de serviços

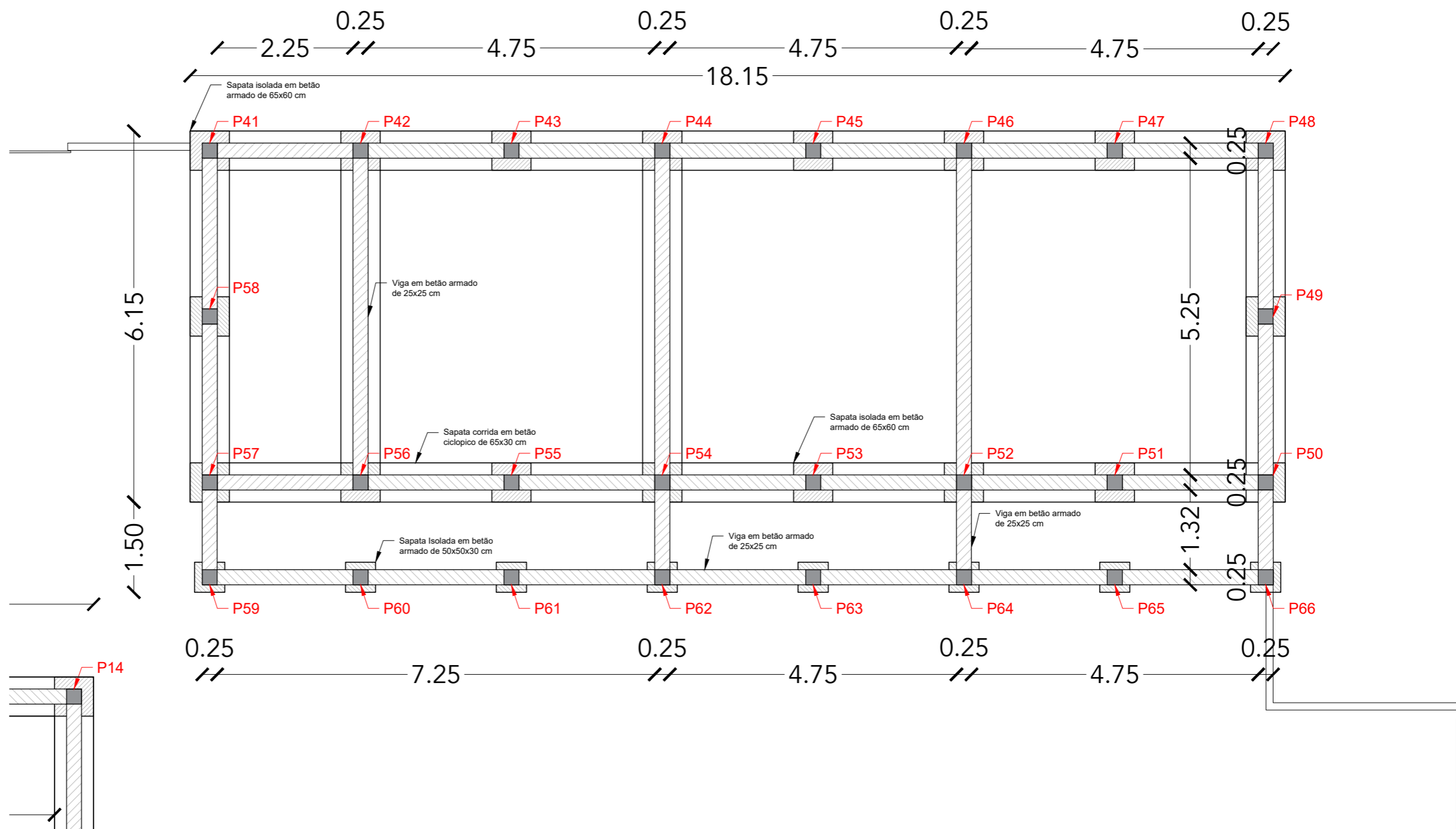

Planta da fundações

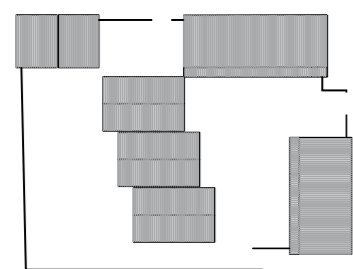

EQUIPA TECNICA:
Arq. Ana Chaves
Arq. Francesca Braglia

Arq. Soares Mucave
Eng. Milson Fernandes

PROJETO:
ESCOLINHA EM CHUIBA

LOCAL:
Pemba
Mozambique

DATA:
Junho, 2022

PRANCHA:
Planta refeitório
1:75

B1.3

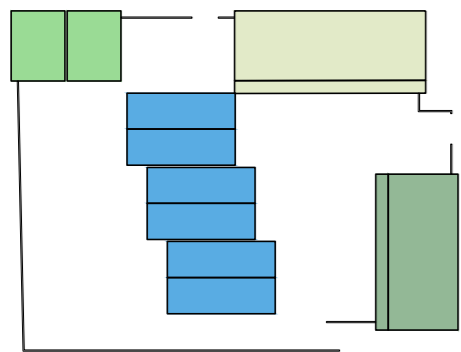

- espaço educacional
- espaço administrativo
- zona da cantina
- zona de serviços

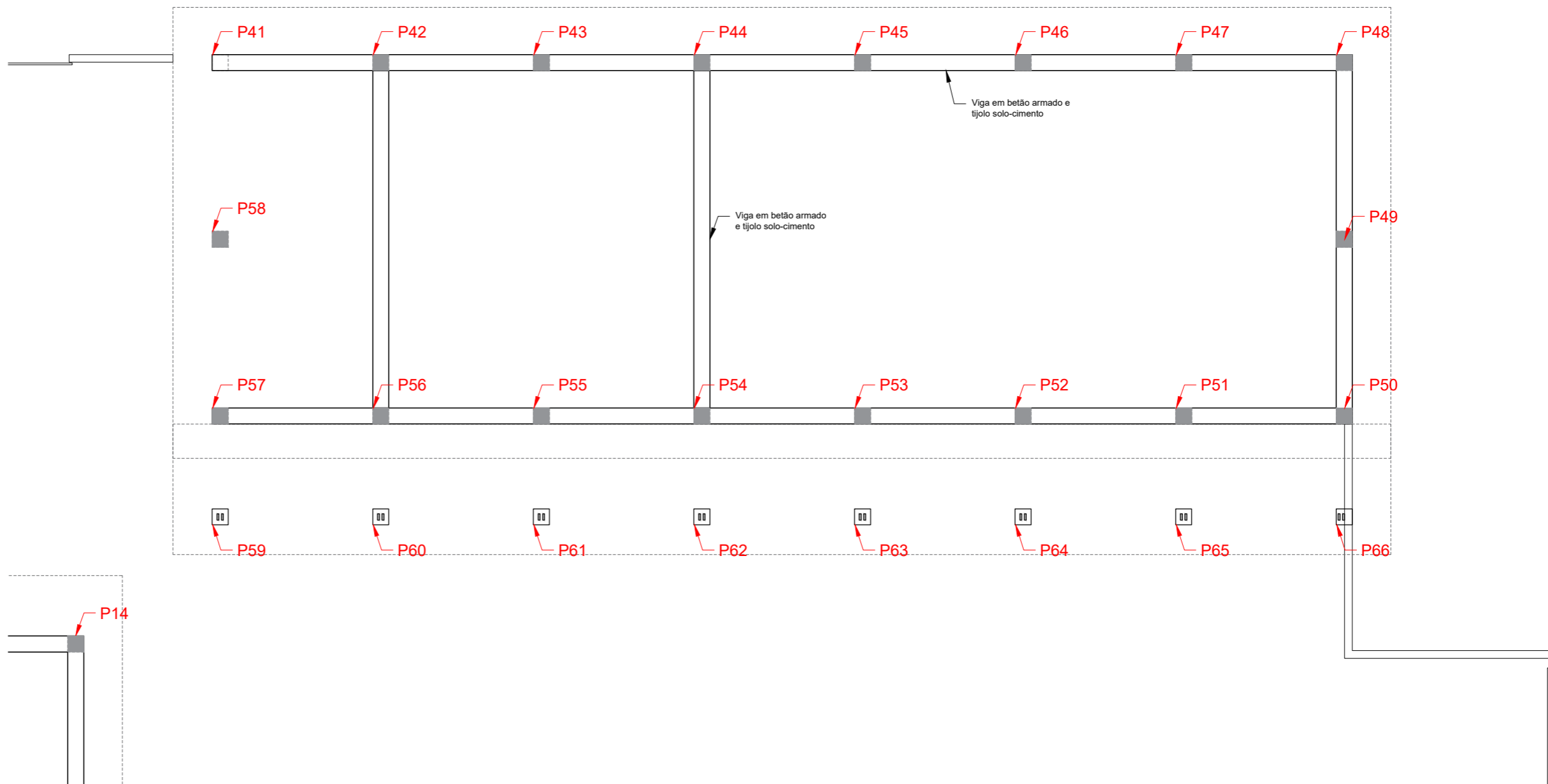

Planta da viga de coroamento

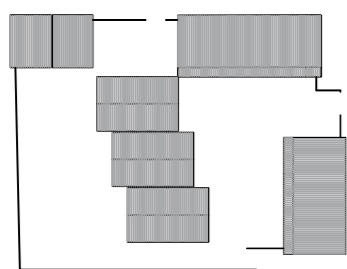

EQUIPA TECNICA:
 Arq. Ana Chaves
 Arq. Francesca Braglia

Arq. Soares Mucave
 Eng. Milson Fernandes

PROJETO:
 ESCOLINHA EM CHUIBA

LOCAL:
 Pemba
 Mozambique

DATA:
 Junho, 2022

PRANCHA:
 Planta refeitório
 1:75

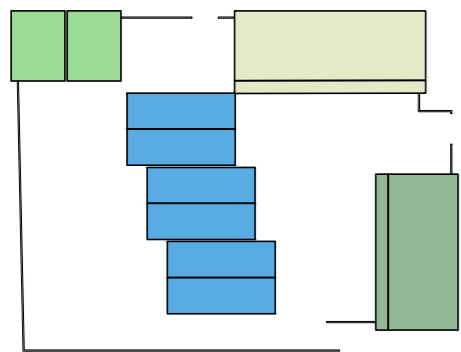

- espaço educacional
- espaço administrativo
- zona da cantina
- zona de serviços

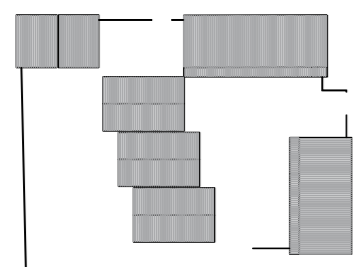
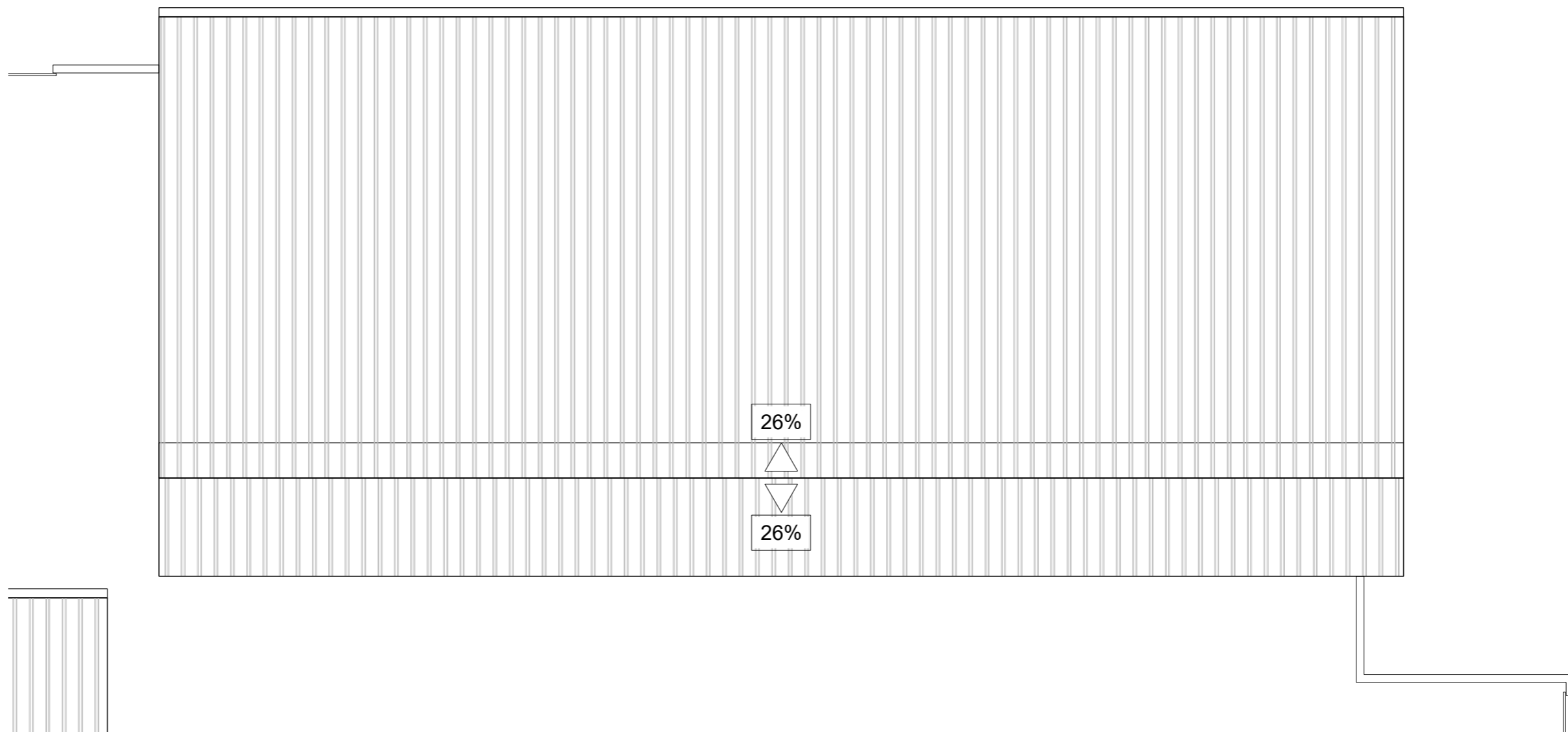

Planta da cobertura



EQUIPA TECNICA:
 Arq. Ana Chaves
 Arq. Francesca Braglia

Arq. Soares Mucave
 Eng. Milson Fernandes

PROJETO:
 ESCOLINHA EM CHUIBA

LOCAL:
 Pemba
 Mozambique

DATA:
 Junho, 2022

PRANCHA:
 Planta refeitório
 1:75

B1.5

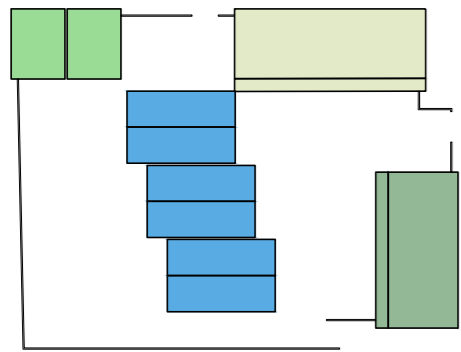

- espaço educacional
- espaço administrativo
- zona da cantina
- zona de serviços

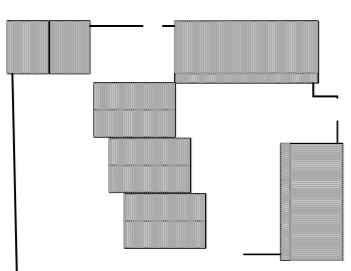

Planta cotada

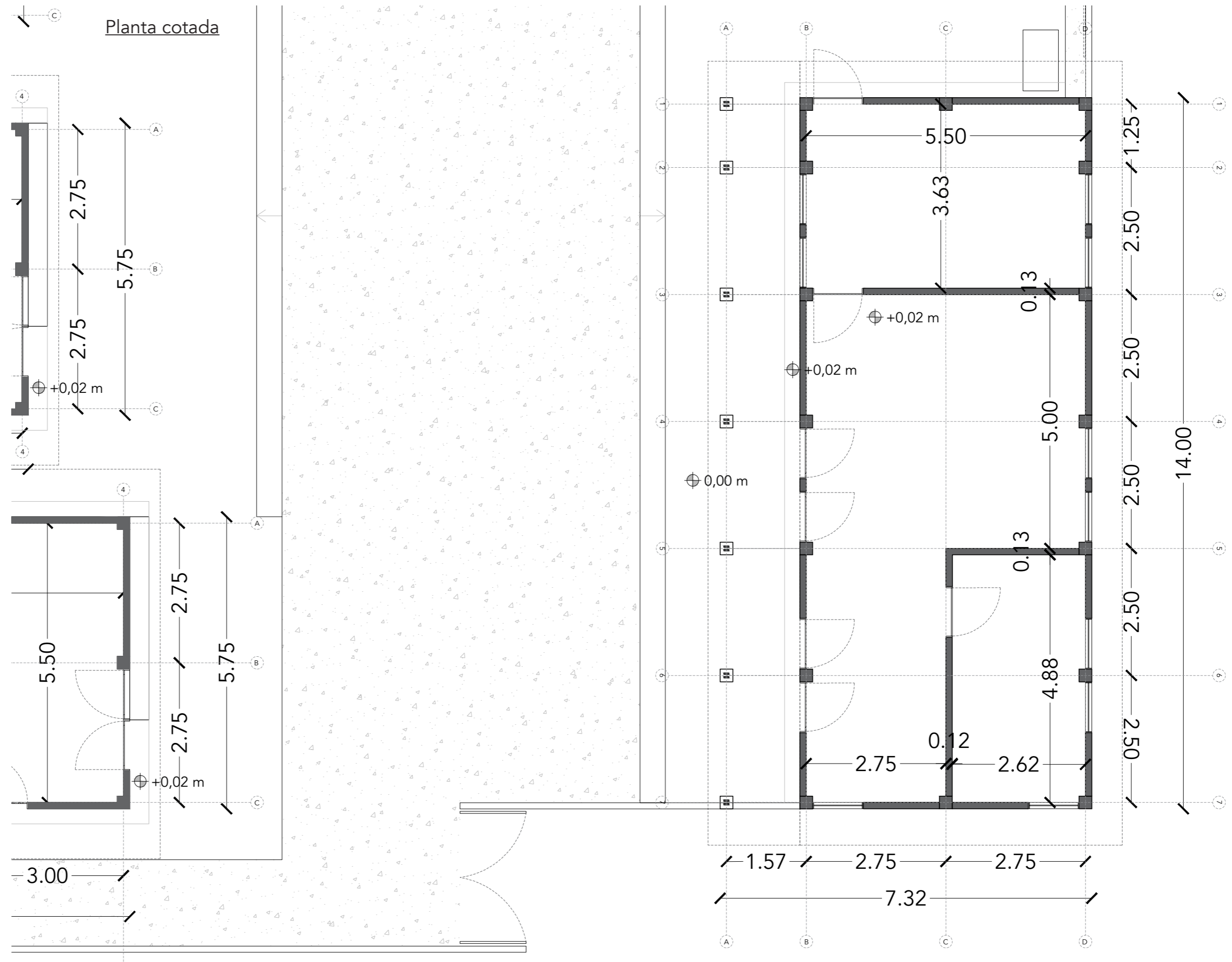

<p>EQUIPA TECNICA: Arq. Ana Chaves Arq. Francesca Braglia</p>	<p>Arq. Soares Mucave Eng. Milson Fernandes</p>	<p>PROJETO: ESCOLINHA EM CHUIBA</p>	<p>LOCAL: Pemba Mozambique</p>	<p>DATA: Junho, 2022</p>	<p>PRANCHA: Planta administração 1:75</p>	<p>B1.2</p>
---	---	---	--	------------------------------	---	-------------

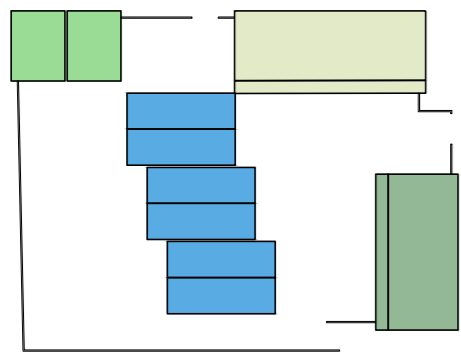

- espaço educacional
- espaço administrativo
- zona da cantina
- zona de serviços

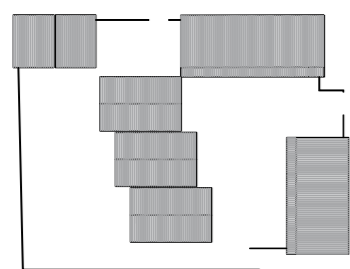

Planta da fundações

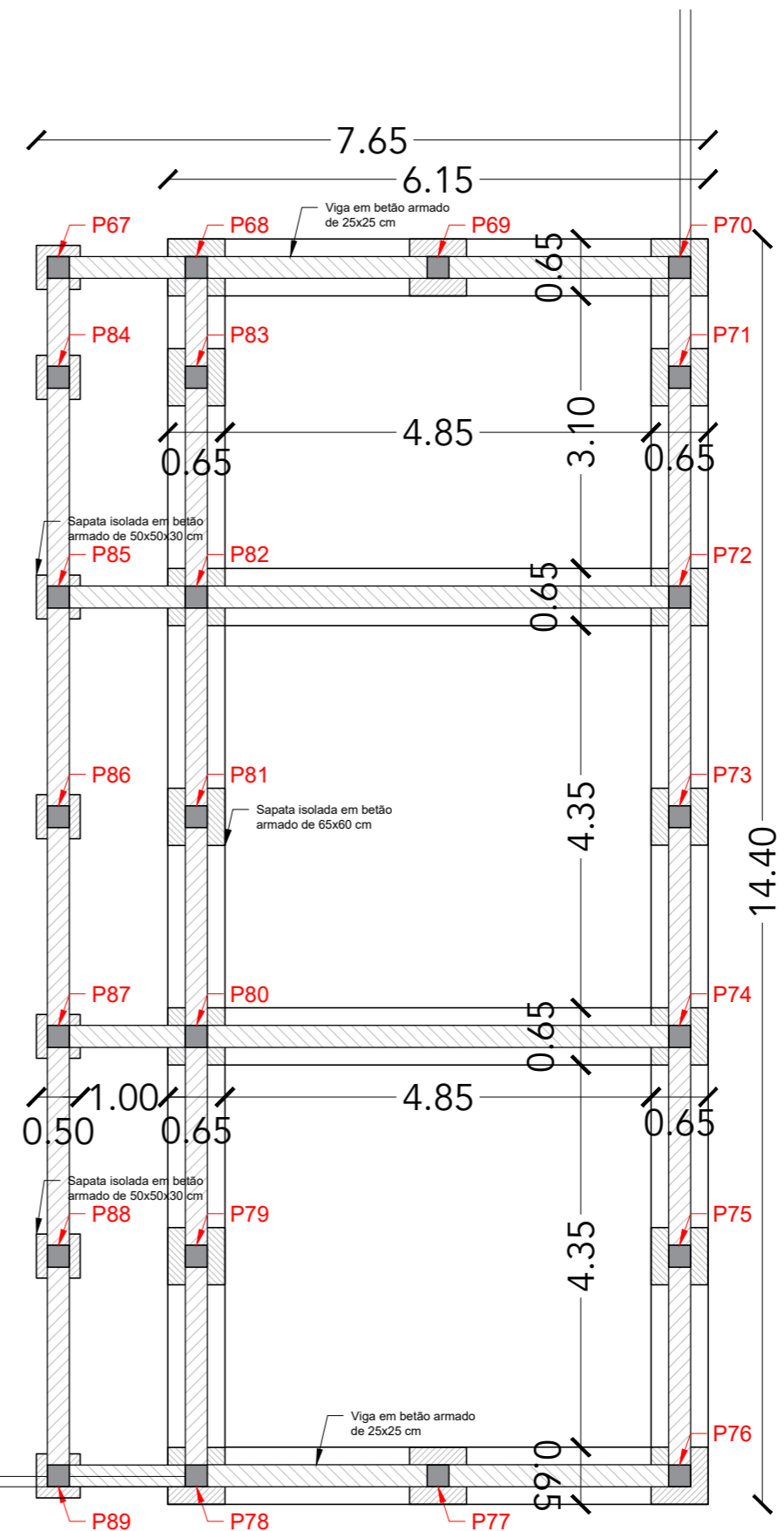

EQUIPA TECNICA:
Arq. Ana Chaves
Arq. Francesca Braglia

Arq. Soares Mucave
Eng. Milson Fernandes

PROJETO:
ESCOLINHA EM CHUIBA

LOCAL:
Pemba
Mozambique

DATA:
Junho, 2022

PRANCHA:
Plantas da administração
1:75

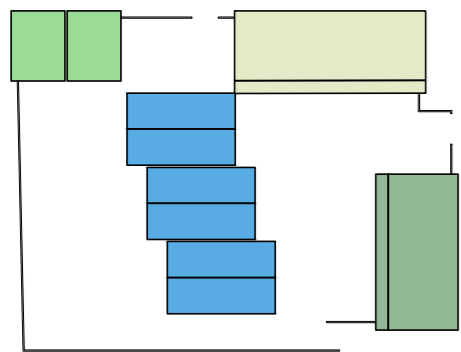

- espaço educacional
- espaço administrativo
- zona da cantina
- zona de serviços

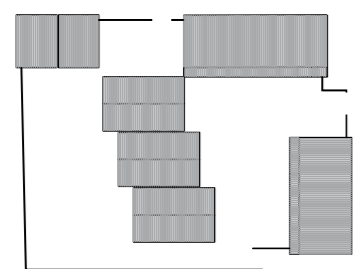

Planta da viga de coroamento

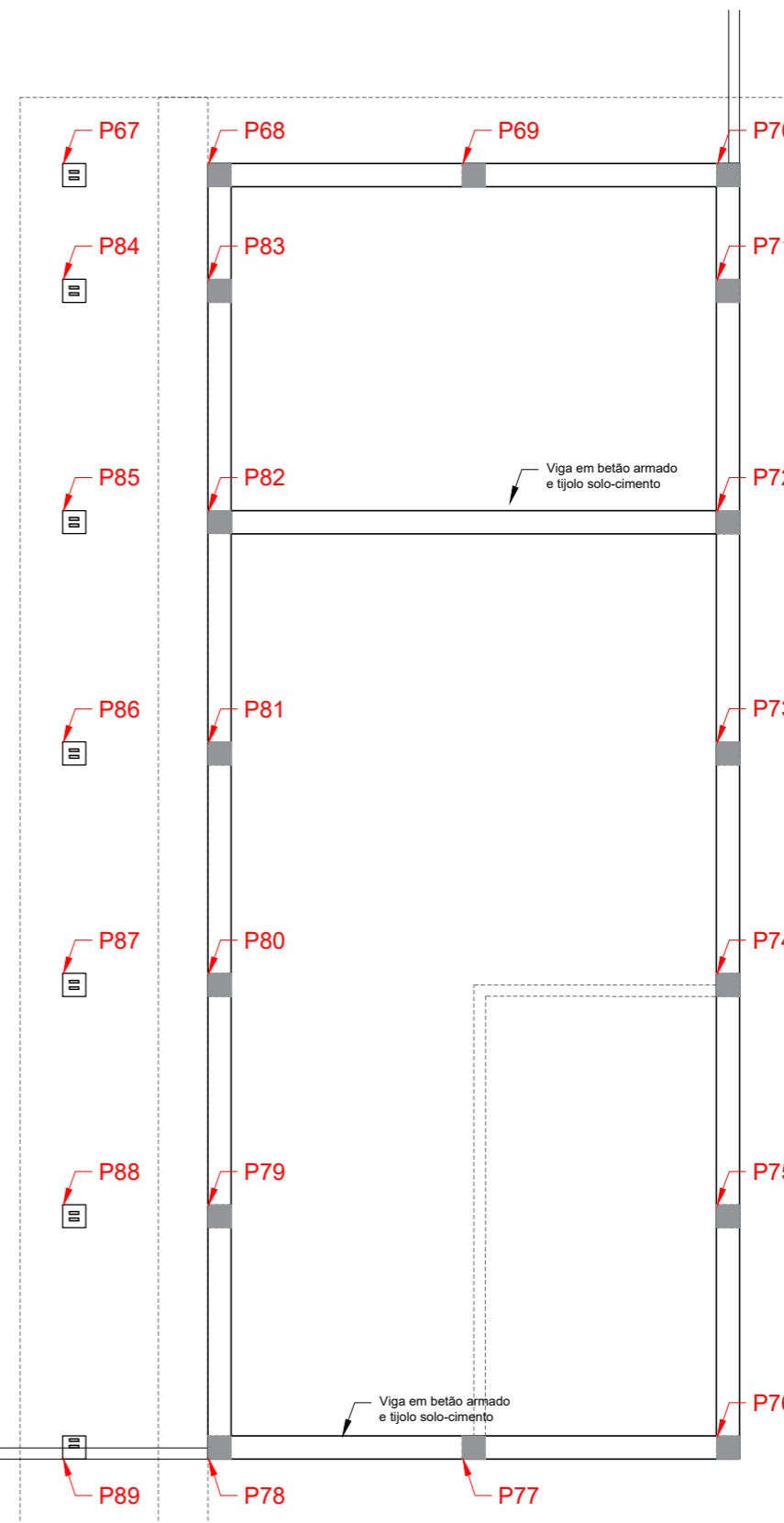

EQUIPA TECNICA:
 Arq. Ana Chaves
 Arq. Francesca Braglia

Arq. Soares Mucave
 Eng. Milson Fernandes

PROJETO:
 ESCOLINHA EM CHUIBA

LOCAL:
 Pemba
 Mozambique

DATA:
 Junho, 2022

PRANCHA:
 Plantas da administração
 1:75

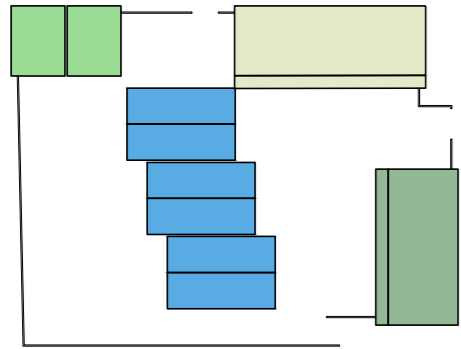

- espaço educacional
- espaço administrativo
- zona da cantina
- zona de serviços

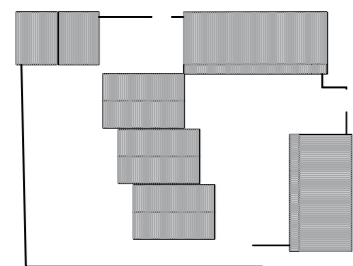

Planta da cobertura

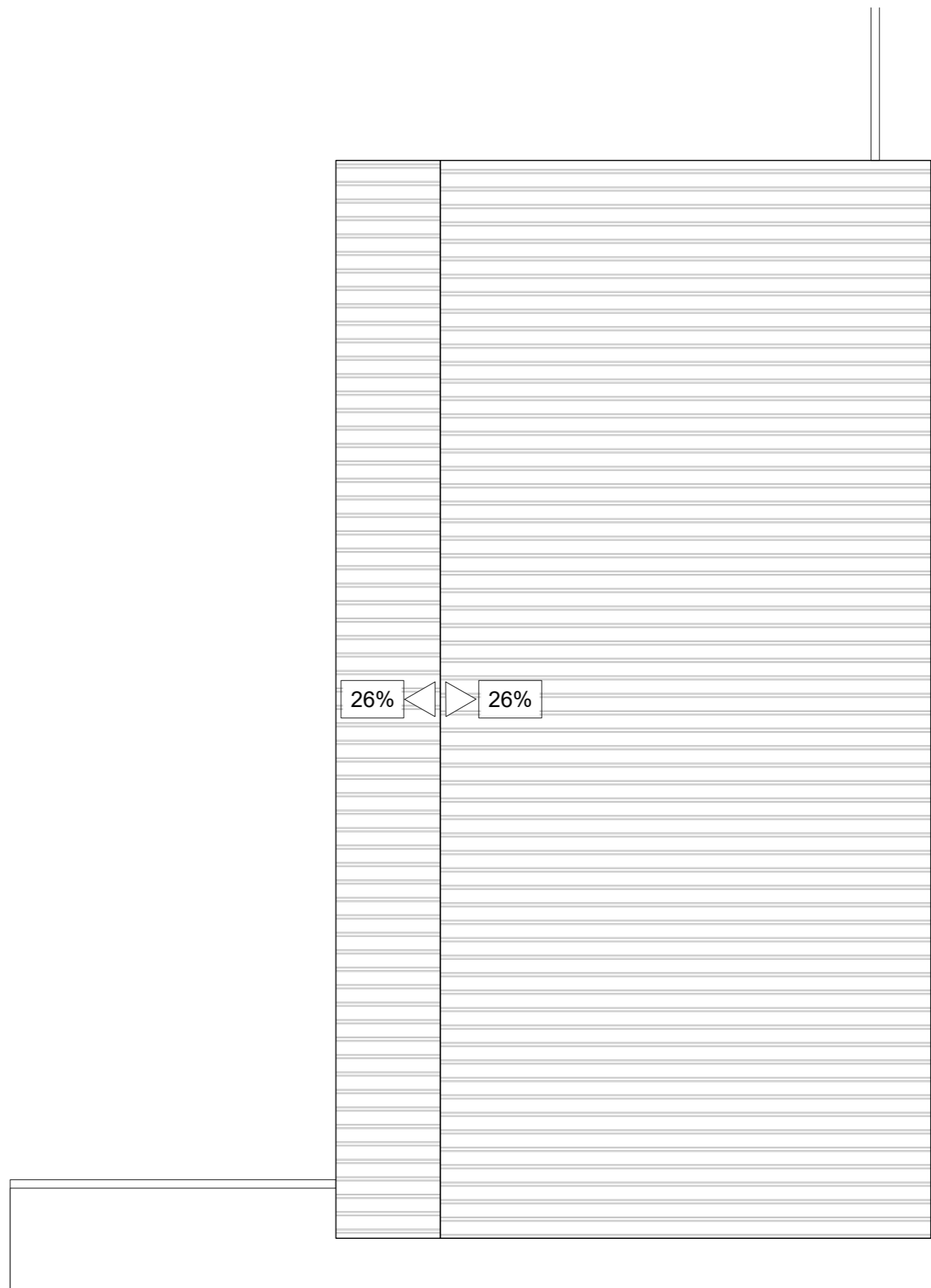

EQUIPA TECNICA:
Arq. Ana Chaves
Arq. Francesca Braglia

Arq. Soares Mucave
Eng. Milson Fernandes

PROJETO:
ESCOLINHA EM CHUIBA

LOCAL:
Pemba
Mozambique

DATA:
Junho, 2022

PRANCHA:
Plantas da administração
1:75

B1.5

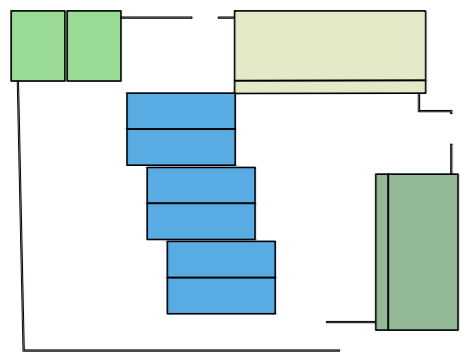

- espaço educacional
- espaço administrativo
- zona da cantina
- zona de serviços

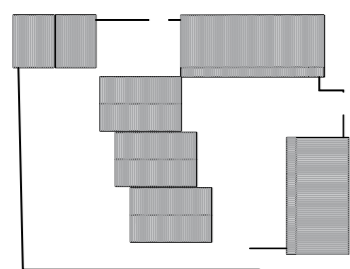

Planta da estrutura de cobertura

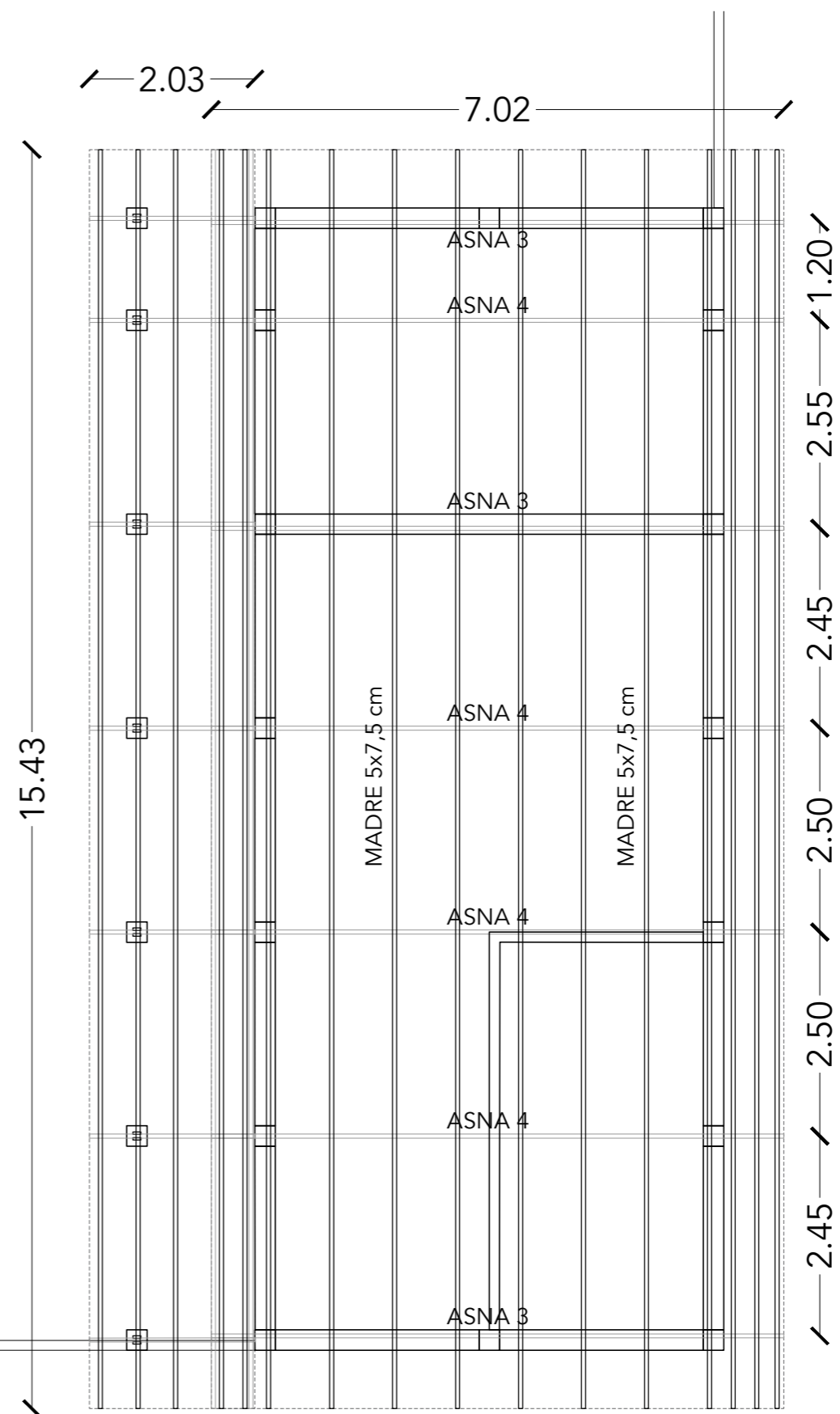

EQUIPA TECNICA:
Arq. Ana Chaves
Arq. Francesca Braglia

Arq. Soares Mucave
Eng. Milson Fernandes

PROJETO:
ESCOLINHA EM CHUIBA

LOCAL:
Pemba
Mozambique

DATA:
Junho, 2022

PRANCHA:
Plantas da administração
1:75

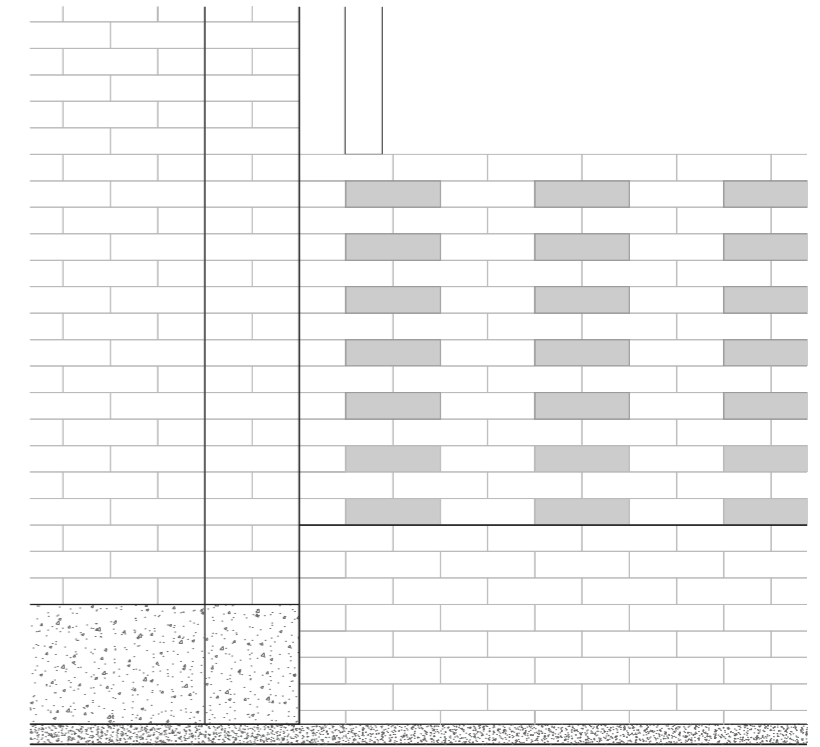
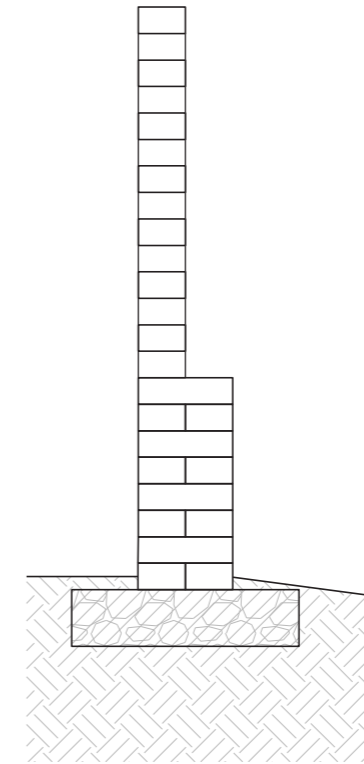
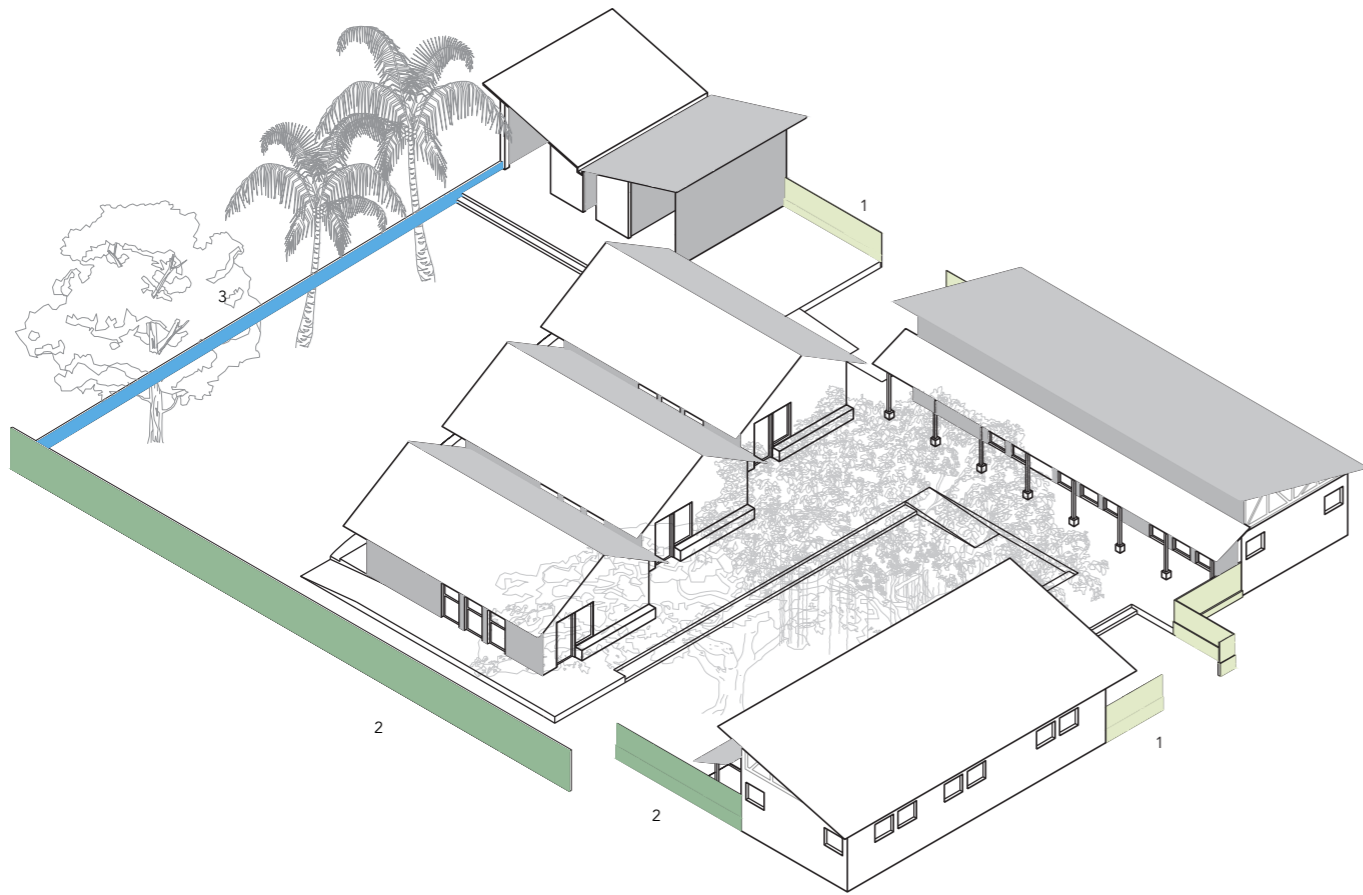

Vedação 1_Lado das ruas
parede em tijolos com
jalousies

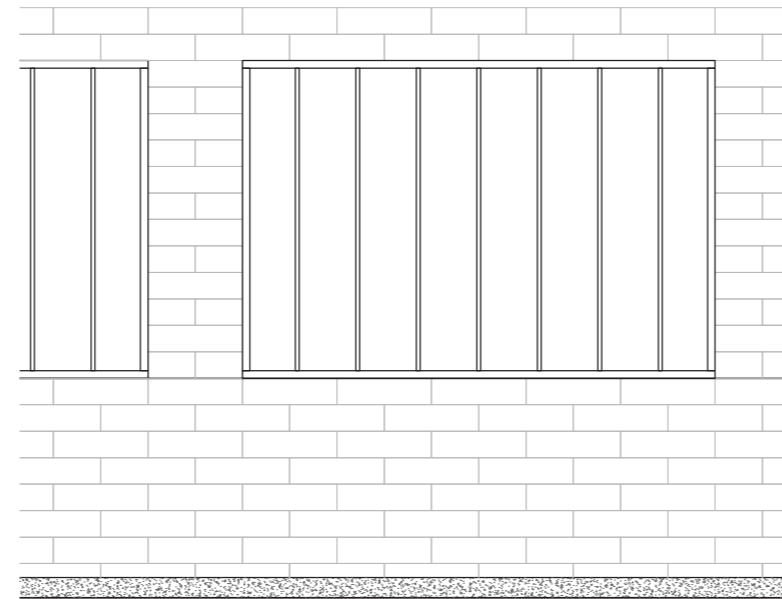
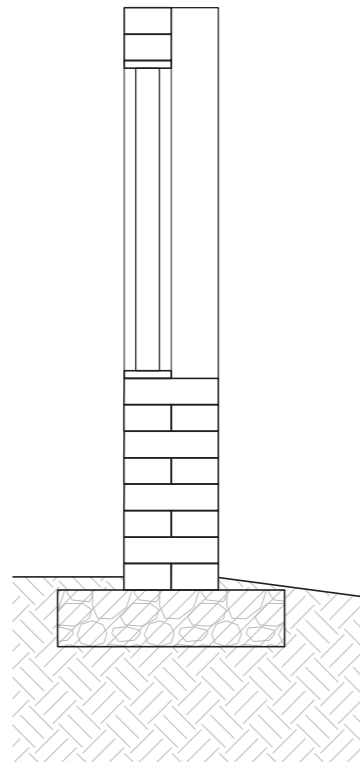
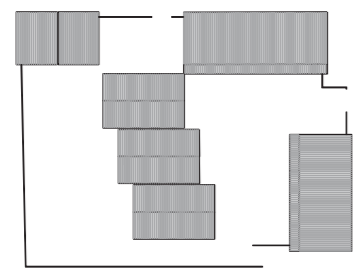

Vedação 2_Lado da praça
Vedação em tijolo e
elementos de madeira

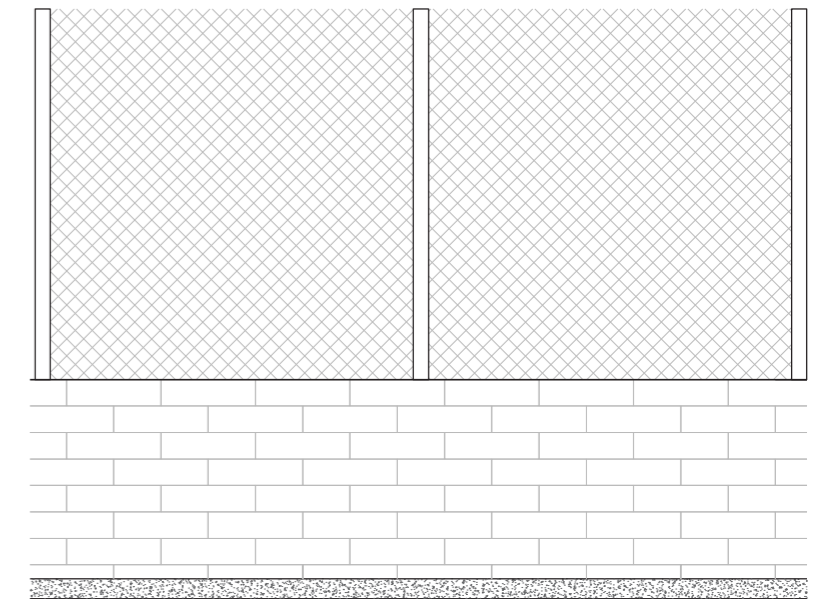
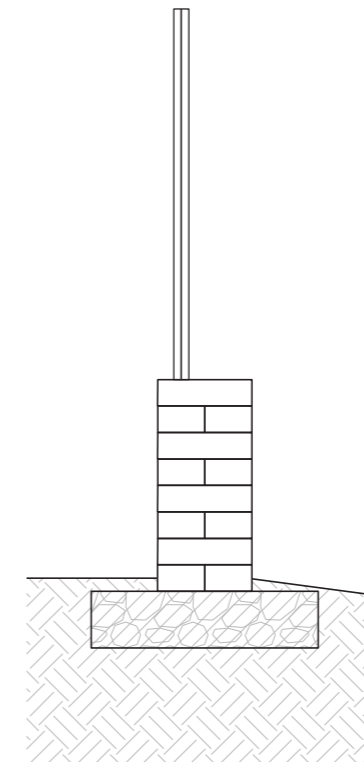

Vedação 3_Lado da escola
primária
Base da vedação em tijolos e
vedação em rede metálica



EQUIPA TECNICA:
Arq. Ana Chaves
Arq. Francesca Braglia

Arq. Soares Mucave
Eng. Milson Fernandes

PROJETO:
ESCOLINHA EM CHUIBA

LOCAL:
Pemba
Mozambique

DATA:
Junho, 2022

PRANCHA:
Vedação da escolinha
1:20

B4.2

	BETONILHA QUEIMADA PIGMENTADA	tot mq 385
	BETONILHA DE REGULARIZAÇÃO	tot mq 455
	PEDRA BRITADA E AREIA	tot mq 235
	AREIA VERMELHA (CHÃO REGULARIZADO)	tot mq 218

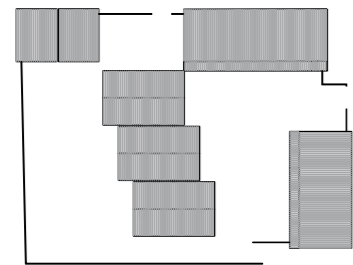
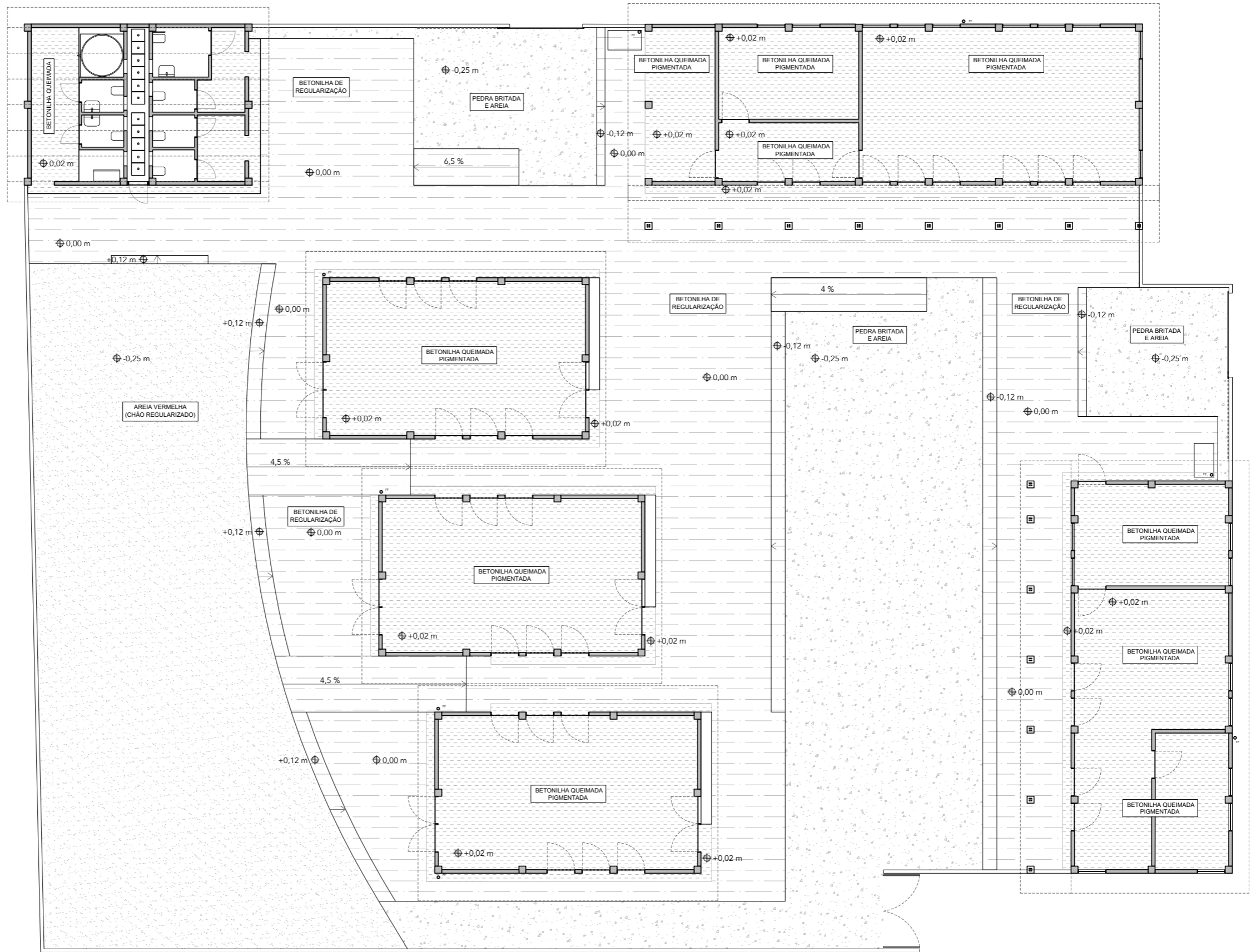

EQUIPA TECNICA:
 Arq. Ana Chaves
 Arq. Francesca Braglia

Arq. Soares Mucave
 Eng. Milson Fernandes

PROJETO:
 ESCOLINHA EM CHUIBA

LOCAL:
 Pemba
 Mozambique

DATA:
 Junho, 2022

PRANCHA:
 Mapa dos materias do espaço exterior
 1:150

D4.1